

CLINICAL EDUCATION MANUAL

ACADEMIC YEAR 2024-2025



Office of Predoctoral Clinical Education



Table of Contents

PREFACE	6
The Mission	7
The Four Tenets of Osteopathic Medicine.....	7
Professionalism and the Practice of Osteopathic Medicine.....	8
Osteopathic Oath	11
Core Competencies.....	12
Core Entrustable Professional Activities for Entering Residency.....	14
SECTION I-CLINICAL ROTATION INFORMATION	15
Procedural Statement.....	15
Clinical Curriculum Description.....	16
Student Involvement on Clinical Rotations.....	18
Objective Structured Clinical Examination (OSCE).....	20
COMLEX Guidelines.....	21
Proctored End of Rotation Exams	23
Proctored End of Rotation Exam - OPP.....	24
Didactic Programs	24
Clinical Case Presentations – Statewide Campus Requirement.....	25
Requirements for Graduation.....	27
Student Clinical Education Grade Form	28
Entrustable Professional Activities.....	30
Student Site Evaluations and Log	30
International Rotations	32
Student Research and Scholarly Activity and Research (Elective) Rotations during 3rd and 4th year	37
Health Policy Elective.....	45
Anatomy Intensive Elective.....	49

Culinary Medicine Elective	53
Research Scholar Elective	58
Stookey Rotations	63
Year 3 and Year 4 Interprofessional Activity	77
SECTION II THIRD YEAR ROTATION SYLLABI	78
Introduction to Clinical Medicine – Year 3.....	78
Family Medicine I.....	79
Internal Medicine I.....	115
Pediatrics I.....	126
Psychiatry.....	138
General Surgery.....	149
Emergency Medicine.....	159
Obstetrics and Gynecology/Women’s Health.....	169
OPP/Clinical Skills 3 (Fall).....	180
OPP/Clinical Skills 3 (Spring).....	191
SECTION III FOURTH YEAR ROTATION SYLLABI.....	202
Introduction to Fourth Year	202
Internal Medicine II and Internal Medicine III (Selective)	203
Surgery II and Surgery III (Selectives).....	212
Family Medicine II	222
Pediatrics II.....	233
SECTION IV SCHEDULING ROTATIONS.....	244
Selectives – Directed Electives	244
Approved Selective Rotations	246
Electives	248
Rotations with Relatives.....	252
Elective and Selective Request Form (ESR)	252

WVSOM Scheduling Policy.....	261
Limits on Rotations.....	262
Elective 5	262
Rotation Payment by Student	263
Mandatory Time Off and Vacation	263
Exception Request.....	264
West Virginia Rural Rotation Request and Resources.....	266
SECTION V FORMS FOR SCHEDULING STUDENT ROTATION WORKSHEETS... 	267
SECTION VI STUDENT POLICIES AND PROCEDURES.....	271
Academic.....	271
Illness.....	271
Temporary Absence.....	271
Leave of Absence.....	272
Student Attendance Policy.....	272
Hours of Duty.....	272
Interview for Residency Program.....	273
Unexcused Absence.....	273
Removal/Dismissal from a Rotation.....	273
Medical Student Supervision	273
Procedure for Off-Campus Student Meeting Attendance.....	275
Administrative.....	276
Student Health Insurance Coverage.....	276
ST-06 Health Safety and Wellness Policy	276
NBOME – COMLEX Levels 1 and 2 – Administrative.....	276
Lawsuits, Litigation, or Potential Legal Action	277
Student Professional Liability Insurance.....	277
Meals	277
Americans with Disabilities Act (ADA).....	277
Housing.....	277
Clinical.....	278
Dress	278
Title.....	280
Immunizations, TB Screening and Training.....	280
Injury Procedure – Clinical	281
Professionalism.....	287
Cell Phone Use.....	287
Student/Patient Relationship.....	287
Occupational Safety & Health Administration (OSHA).....	287
The Health Insurance Portability & Accountability Act (HIPAA).....	287
General.....	291
Social Networking Guidelines	291
Sexual Harassment.....	293
Behavioral Health	293

Holidays and Religious Days Off.....	294
WVSOM/MSOPTI Graduate Medical Education Department Overview.....	294
WVSOM Student Clinical Rotation Schedule Information.....	295
Statewide Campus Student Representatives & Responsibilities	296
Institutional Policies	296
SWC Contact Information	297
APPENDIX	299

PREFACE

The Four Tenets of Osteopathic Medicine

Professionalism and the Practice of Osteopathic Medicine

The Osteopathic Oath

Core Competencies

Core Entrustable Professional Activities for Entering Residency

The Mission

“The mission of the West Virginia School of Osteopathic Medicine (WVSOM) is to educate students from diverse backgrounds as lifelong learners in osteopathic medicine and complementary health related programs; to support and develop graduate medical education training; to advance scientific knowledge through academic, clinical and basic science research; and to promote patient-centered, evidence based medicine. WVSOM is dedicated to serve, first and foremost, the state of West Virginia and the health care needs of its residents, emphasizing primary care in rural areas.”

The Four Tenets of Osteopathic Medicine

1. The body is a unit
2. Structure and function are interdependent
3. The body has self-healing and self-regulatory capabilities
4. Rational osteopathic care relies on the integration of these tenets in patient care

What is a DO?

Osteopathic Physicians (DOs) are fully licensed to prescribe medicine and practice in all specialty areas including surgery. DOs are trained to consider the health of the whole person and use their hands to help diagnose and treat their patients.

Professionalism and the Practice of Osteopathic Medicine

Code of Ethics

The American Osteopathic Association (AOA) Code of Ethics is a document that applies to all physicians who practice osteopathically throughout the continuum of their careers, from enrollment in osteopathic medical college/school through post graduate training and the practice of osteopathic medicine. It embodies principles that serve as a guide to the prudent physician. It seeks to transcend the economic, political, and religious biases, when dealing with patients, fellow physicians, and society. It is flexible in nature in order to permit the AOA to consider all circumstances, both anticipated and unanticipated. The physician/patient relationship and the professionalism of the physician are the basis for this document.

The AOA has formulated this Code to guide its member physicians in their professional lives. The standards presented are designed to address the osteopathic and allopathic physician's ethical and professional responsibilities to patients, to society, to the AOA, to others involved in health care and to self.

Further, the AOA has adopted the position that physicians should play a major role in the development and instruction of medical ethics.

Section 1. The physician shall keep in confidence whatever she/he may learn about a patient in the discharge of professional duties. Information shall be divulged by the physician when required by law or when authorized by the patient.

Section 2. The physician shall give a candid account of the patient's condition to the patient or to those responsible for the patient's care.

Section 3. A physician-patient relationship must be founded on mutual trust, cooperation, and respect. The patient, therefore, must have complete freedom to choose her/his physician. The physician must have complete freedom to choose patients whom she/he will serve. However, the physician should not refuse to accept patients for reasons of discrimination, including, but not limited to, the patient's race, creed, color, sex, national origin, sexual orientation, gender identity, or disability. In emergencies, a physician should make her/his services available.

Section 4. A physician is never justified in abandoning a patient. The physician shall give due notice to a patient or to those responsible for the patient's care when she/he withdraws from the case so that another physician may be engaged.

Section 5. A physician should make a reasonable effort to partner with patients to promote their health and shall practice in accordance with the body of systematized and

scientific knowledge related to the healing arts. A physician shall maintain competence in such systematized and scientific knowledge through study and clinical applications.

Section 6. The osteopathic medical profession has an obligation to society to maintain its high standards and, therefore, to continuously regulate itself. A substantial part of such regulation is due to the efforts and influence of the recognized local, state and national associations representing the osteopathic medical profession. A physician should maintain membership in and actively support such associations and abide by their rules and regulations.

Section 7. Under the law a physician may advertise, but no physician shall advertise or solicit patients directly or indirectly through the use of matters or activities which are false or misleading.

Section 8. A physician shall not hold forth or indicate possession of any degree recognized as the basis for licensure to practice the healing arts unless she/he is actually licensed on the basis of that degree in the state or other jurisdiction in which she/he practices. A physician shall designate her/his osteopathic or allopathic credentials in all professional uses of her/his name. Indications of specialty practice, membership in professional societies, and related matters shall be governed by rules promulgated by the American Osteopathic Association.

Section 9. A physician should not hesitate to seek consultation whenever she/he believes it is in the best interest of the patient.

Section 10. In any dispute between or among physicians involving ethical or organizational matters, the matter in controversy should first be referred to the appropriate arbitrating bodies of the profession.

Section 11. In any dispute between or among physicians regarding the diagnosis and treatment of a patient, the attending physician has the responsibility for final decisions, consistent with any applicable hospital rules or regulations.

Section 12. Any fee charged by a physician shall compensate the physician for services actually rendered. There shall be no division of professional fees for referrals of patients.

Section 13. A physician shall respect the law. When necessary a physician shall attempt to help to formulate the law by all proper means in order to improve patient care and public health.

Section 14. In addition to adhering to the foregoing ethical standards, a physician shall recognize a responsibility to participate in community activities and services.

Section 15. It is considered sexual misconduct for a physician to have sexual contact with any patient with whom a physician-patient relationship currently exists.

Section 16. Sexual harassment by a physician is considered unethical. Sexual harassment is defined as physical or verbal intimation of a sexual nature involving a colleague or subordinate in the workplace or academic setting, when such conduct creates an unreasonable, intimidating, hostile or offensive workplace or academic setting.

Section 17. From time to time, industry may provide some AOA members with gifts as an inducement to use their products or services. Members who use these products and services as a result of these gifts, rather than simply for the betterment of their patients and the improvement of the care rendered in their practices, shall be considered to have acted in an unethical manner.

SECTION 18. A physician shall not intentionally misrepresent himself/herself or his/her research work in any way.

SECTION 19. When participating in research, a physician shall follow the current laws, regulations and standards of the United States or, if the research is conducted outside the United States, the laws, regulations and standards applicable to research in the nation where the research is conducted. This standard shall apply for physician involvement in research at any level and degree of responsibility, including, but not limited to, research, design, funding, participation either as examining and/or treating provider, supervision of other staff in their research, analysis of data and publication of results in any form for any purpose.

(Reprinted from the AOA website 07/24/16)

Osteopathic Oath

The Osteopathic Oath

I do hereby affirm my loyalty to the profession I am about to enter. I will be mindful always of my great responsibility to preserve the health and life of my patients, to retain their confidence and respect both as a physician and a friend who will guard their secrets with scrupulous honor and fidelity, to perform faithfully my professional duties, to employ only those recognized methods of treatment consistent with good judgment and with my skill and ability, keeping in mind always nature's laws and the body's inherent capacity for recovery. I will be ever vigilant in aiding in the general welfare of the community, sustaining its laws and institutions, not engaging in those practices which in any way bring shame or discredit upon myself or my profession. I will give no drugs for deadly purposes to any person, though it may be asked of me. I will endeavor to work in accord with my colleagues in a spirit of progressive cooperation, and never by word or by act cast imputation upon them or their rightful practices. I will look with respect and esteem upon all those who have taught me my art. To my college I will be loyal and strive always for its best interests and for the interests of the students who will come after me. I will be ever alert to further the application of basic biologic truths to the healing arts and to develop the principles of osteopathy which were first enunciated by Andrew Taylor Still.



Core Competencies

Core Competencies are a key assessment of the WVSOM medical student as he/she progresses in their medical education. This process includes the assessment of the student by main campus staff and/or national licensing examinations. During the third and fourth years, the assessment of the medical student by Preceptors or Attending Physicians remains an integral part of this process. The evaluation is essential in determining how the medical student is progressing in the academic program. Feedback by the Preceptor/Attending Physicians on these skills, abilities and attitudes during the rotation with a final evaluation of the student's performance during the rotation on the Clinical Education Grade Form is of great importance in the student's success. Written comments are essential in this process.

- **Medical Knowledge, Knowledge of Disease Process, Diagnostic Criteria, and Evaluation of Conditions:** Preceptors/Attendings are expected to evaluate medical knowledge, understanding of disease process, and the student's ability to apply cognitive skills in differential diagnosis.
- **Osteopathic Philosophy and Osteopathic Manipulative Medicine:** All preceptors (MD and DO) are expected to encourage and verify application of osteopathic principles,¹ and DO preceptors are expected to encourage and evaluate appropriate use of Osteopathic Manipulative Treatment (OMT).
- **Patient Care:** Preceptors are expected to evaluate the student's ability to consistently demonstrate competence in patient care, including the ability to competently take a history, perform a physical examination, assist with medical procedures, and provide appropriate follow-up care.
- **Interpersonal and Communication Skills:** Preceptors are expected to evaluate the student's competency in communication and interviewing skill. This evaluation should at minimum include the appropriate communication with the preceptor, peers, and staff, as well as the patient. When interviewing patients, the student should be able to appropriately use open-ended questions, demonstrate active listening and be able to assess contextual factors such as the patient's beliefs, culture, values, etc. The evaluation of the student's ability to accept and deal with a patient's feelings and the use of language that the patient can understand is an important skill to evaluate on an ongoing basis.
- **Professionalism:** Preceptors are expected to evaluate professionalism, including demonstrated ethical, personal and professional qualities deemed necessary for the continued successful study and practice of Osteopathic

¹The Four Tenets of Osteopathic Medicine: 1) The body is a unit; 2) Structure and function are interdependent; 3) The body has self-healing and self-regulatory capabilities; 4) Rational osteopathic care relies on the integration of these tenets in patient care.

Medicine, maintaining professional relationships with patients and staff, responsibility, dependability, and reliability.

- **Practice-Based Learning & Improvement:** Preceptors are expected to observe, encourage and evaluate the student's practice-based learning and improvement skills. This will include at a minimum the student's ability to integrate evidence-based medicine into the care of patients and the student's ability to understand what they know and need to study with demonstration of continuous learning during the rotation. The student should demonstrate an understanding of research methods and how the research outcomes modify and affect the practice of medicine.
- **System Based Practice:** Preceptors are expected to evaluate the student's system-based practice skills, including the student's ability to understand his/her role as a member of the health care team, the student's understanding of local community medical resources, and the student's understanding of providing effective and cost-effective medicine.

Core Entrustable Professional Activities for Entering Residency

The AAMC has developed thirteen elements that define the requirements at the transition from medical school to residency. These requirements each are referred to as an Entrustable Professional Activity (EPA).

“EPAs are units of professional practice, defined as tasks or responsibilities that trainees are entrusted to perform unsupervised once they have attained sufficient specific competence. EPAs are independently executable, observable, and measurable in their process and outcome, and, therefore, suitable for entrustment decisions.”²

The EPAs integrate the core competencies and are assessed in the context of performance. The preceptor and student are encouraged to incorporate the EPAs into the instruction and evaluation of each of the clinical rotations during the 3rd and 4th years of medical school. The student should work with the preceptor during the rotations to improve their competence in each of the EPAs described.

Please review the American Association of Colleges of Osteopathic Medicine’s guide to EPAs:

<https://www.aacom.org/news-reports/news/2020/07/21/implementing-core-epas-with-osteopathic-medical-students>

² Ten Cate O. Nuts and bolts of entrustable professional activities. *J Grad Med Educ.* 2013;5(1): 157-158.

SECTION I-CLINICAL ROTATION INFORMATION

Procedural Statement

The provisions of the 2024-2025 WVSOM Clinical Education Manual do not constitute a contract between the West Virginia School of Osteopathic Medicine and its students. The manual is provided to students to inform them of current procedures, activities and requirements, any of which may be altered from time to time. The most up to date version of this manual can be found on the WVSOM website. The West Virginia School of Osteopathic Medicine reserves the right to change any provisions or requirements at any time prior to the student receiving the degree of Doctor of Osteopathic Medicine. The final procedural authority is found in the Institutional Policy and Procedures Manual.

Clinical Curriculum Description

Third Year Rotations

Contains syllabi and competencies for:

Statewide Campus Orientation	3 weeks
Family Medicine I (Required)	8 weeks
Internal Medicine I (Required)	8 weeks
Pediatrics I (Required)	4 weeks
Psychiatry (Required)	4 weeks
Surgery I (Required)	4 weeks
Emergency Medicine (Required)	4 weeks
OB-GYN (Required)	4 weeks
Electives	4 weeks
Vacation	4 weeks
Board Prep	6 weeks

Fourth Year Rotations

Contains syllabi and competencies for:

Internal Medicine II (Selective)	4 weeks
Internal Medicine III (Selective)	4 weeks
Surgery II (Selective)	4 weeks
Surgery III (Selective)	4 weeks
Family Medicine II (Selective)	4 weeks
Pediatrics II (Selective)	4 weeks
Electives	12 weeks
Mandatory Time Off	1 week
Vacation	8 weeks

CLINICAL CURRICULUM DESCRIPTION – BERKELEY MEDICAL CENTER BASE SITE

The Berkeley Medical Center (BMC) base site student rotation calendar follows a semi-longitudinal, semi-traditional block module scheduling format during Year 3. The WVSOM students assigned to the BMC base site complete their 3rd Year rotations with WVU Eastern Campus students. Students at the BMC base site follow the prescribed schedule of the program, with no flexibility regarding vacation time, electives, during Year 3. These students are not eligible to be a GTA, as the longitudinal modules cannot accommodate a leave.

Students assigned to the BMC base site complete their WVSOM scheduling requirements as listed below:

Third Year Rotations:

^WVU & WVSOM Orientation	2 weeks
Family Medicine I (Required)	8 weeks
Internal Medicine I (Required)	8 weeks
Pediatrics I (Required)	4 weeks
*Pediatrics II	4 weeks
Psychiatry (Required)	4 weeks
Surgery I (Required)	4 weeks
OB-GYN (Required)	4 weeks
*Surgery II	4 weeks
Electives	4 weeks
Vacation	4 weeks
COMLEX Board Review	1 week

Fourth Year Rotations:

COMLEX Board Review	3 weeks
*Emergency Medicine (Required)	4 weeks
Internal Medicine II (Selective)	4 weeks
Internal Medicine III (Selective)	4 weeks
Surgery III (Selective)	4 weeks
Family Medicine II (Selective)	4 weeks
Electives	10 weeks
Mandatory Time Off	2 weeks
Vacation	8 weeks

^ Students attend 1 week of WVU orientation in April and 1 week of WVSOM orientation in June.

*During the Fourth Year, BMC base site students must do a four (4) week rotation in Emergency Medicine, in place of four (4) weeks of Pediatrics II. Four (4) weeks of Surgery 2 are completed in the 3rd Year, and COMLEX Board Review replaces this time in the 4th Year.

Student Involvement on Clinical Rotations

- A student of the West Virginia School of Osteopathic Medicine is not a licensed physician and, therefore, is not legally or ethically permitted to practice medicine. A student may be involved in assisting in the care of a patient, but only under the direction and guidance of a licensed physician. The supervising physician is responsible for medical care of the patient and for approving and countersigning all orders, progress notes, etc., written by the student.
- Virtual and telehealth are playing an increasingly important role in healthcare delivery. Virtual rotations are not permitted per accreditation standards. Clinical rotations with a telehealth component must be done live and onsite with the assigned or approved preceptor.
- A student will not administer therapy or medication until a licensed physician has seen the patient, confirming the diagnosis. Any orders written by a student must be countersigned by a licensed physician prior to being implemented.
- Supervision of the student and his/her activities in the clinical setting is the direct responsibility of the supervising physician. Any educational activity involving patients can only be done when the supervising physician is immediately available on the premises to assist and direct the student's activities.
- Due to legal ramifications, any violation of this policy should be immediately reported by the student to the Assistant Dean of his/her Statewide Campus office.
- A student faced with a life-threatening emergency in the absence of the supervising physician should use his/her best judgment in rendering care until the supervising or other physician arrives.
- In the event a supervising physician or other authorized physician is not available the student shall cease patient care activities. If there is a frequency of this situation, the student must notify the appropriate Statewide Campus office.
- If a student finds himself/herself in a questionable situation, he/she should immediately contact the Assistant Dean of his/her Statewide Campus office.
- Shadowing during years 3 and 4 is not routinely allowed. If this is done outside of the student's scheduled rotation, it may not be covered by malpractice insurance or an affiliation agreement. For example, if the student's preceptor is done for the day, the student may not go to the ER to see patients or go to the OR to scrub in on a case or observe. Exceptions to shadowing may only be allowed by the Associate Dean for Predoctoral Clinical Education.

- Continuity of care for the patients a student sees while on a rotation in a hospital is important for gaining a deeper understanding of the patient's diagnosis. When the student is on a hospital rotation and a patient on the preceptor's service is scheduled for surgery or a diagnostic procedure, the student may seek permission to attend the procedure to observe. Permission must be obtained from both the student's attending physician and the physician who will be performing the procedure. This approved observation would be considered to be part of the current rotation, and as such, is covered by malpractice insurance.

Conflict of Interest

- Healthcare Providers and Student Performance Evaluation Faculty members who provide health, medical, or psychiatric/psychological services to a student, have a close personal or familial relationship to a student or have other conflicts of interest pertaining to a student must recuse themselves from the following:
 - Participation in grading or clinical assessment of the student
 - Participation in decisions related to promotion of the student
 - Participation in WVSOM committee discussions of and voting on the student

Objective Structured Clinical Examination (OSCE)

Year 3 OSCE is part of the OPP/Clinical Skills 3 Spring Course

All third-year students are required to participate in the third year OSCE.

In order to be eligible to take the third year OSCE, the student must have completed at least four (4) year 3 core clinical rotations.

If a student has not yet completed four (4) year three core clinical rotations, an alternate date for the OSCE will be chosen at the discretion of the Director of the CEC.

Failure to pass the third year OSCE will result in the student returning to campus for re-education at a time determined by the Director of the CEC.

COMLEX Guidelines

WVSOM Policy DO-14 requires that every student pass the COMLEX Level 1 and Level 2-CE and to qualify for graduation. The **COMLEX Level 2-CE must be taken before JULY 21st, 2024 in the 4th year** unless the student is off-cycle or an alternate date has been approved by the Director of ONBEC.

If a student has passed all 3rd year rotations, passed the 3rd year OSCE, completed all other 3rd year assignments and requirements, and received an average standard score on the third year COMATS of 100 or greater, he/she may take the COMLEX Level 2-CE. If a student does not qualify with an average standard score on the third year COMATS of 100 or greater, he/she will go on a prep track. The student will take a COMSAE exam at the start of the Prep Track at WVSOM's expense. The student must take a COMSAE at the end of the Prep Track and pass with a score of 450 or greater before being permitted to take the COMLEX 2CE. The student will not be able to return to rotations until the prep track is complete and he/she has taken the COMLEX Level 2-CE. The last rotation block (12) is reserved for COMLEX Level 2 CE study.

Failure of the COMLEX Level 2 CE will require the student to meet with the Associate Dean for Predoctoral Clinical Education and the Director of ONBEC. As per WVSOM Policy and Procedure E-23, failure of the COMLEX Level 2-CE will require the student to enter a Prep Track. In all cases, the student will not be able to continue on rotations while on a mandatory Prep Track.

The student is urged to review the COMLEX Level 2 CE Blueprint on the NBOME website:

<https://www.nbome.org/exams-assessments/comlex-usa/comlex-usa-level-2-ce/>

Full details regarding COMLEX failures and consequences can be found in Institutional Policy DO-14 on the WVSOM web site.

<https://www.wvsom.edu/policies/e-23>

The Director of the Office of National Boards and Exam Center will provide a group orientation for COMLEX Level 2-CE to each statewide campus group of students in the late winter. WVSOM procedure, an outline of the exam and review strategies will be covered in this orientation.

Students are permitted no more than 2 days off from a rotation (if not taken during scheduled vacation) during rotations for the COMLEX Level 2-CE exam.

You should seek approval from your preceptor regarding these absences and notify your Statewide Campus office of your test dates and locations once scheduled. You are not permitted to take days off from rotation unless approval is given by Regional Assistant Dean & Director prior to the exam via Exception

Request Form. You are responsible for scheduling all NBOME exams.

Questions regarding COMLEX may be addressed to the Director of the Office of National Boards and Exam Center at nationalboards@osteo.wvsom.edu or by calling 304.793.6829. Information, including narrated PowerPoint presentations, is also available on eMedley. The NBOME provides information at <http://www.nbome.org>.

Proctored End of Rotation Exams

Students must complete a proctored End of Rotation (COMAT) exam near the end of each Core required rotation in the third year. The COMAT exam is an objective assessment of the student's medical knowledge. The Standard Score (as defined by the National Board of Osteopathic Examiners/NBOME) will be used to determine whether or not the student passed or failed the examination. All students will be required to pass the COMAT with a standard score of 84 or greater, which is 2 deviations below the national mean of 100. Standard scores will be converted to a percentage %. The standard score of 83 and below will be listed as 67% and therefore a failure of the COMAT exam. As this is a national standardized exam, failing scores are ineligible for appeal.

In the first week of the core rotations Family Medicine 1, Internal Medicine I, Pediatrics 1, Surgery 1, OB/GYN, Emergency Medicine and Psychiatry, all students are encouraged to take the online sample COMAT Rotation exam.

This is a 15-question exam located at

<https://www.nbome.org/exams-assessments/comat/clinical-subjects/> .

The pretest is strongly recommended, but the score will not be included in the course grade

For the disciplines of Family Medicine 1, Internal Medicine I, Pediatrics 1, Surgery 1, OB/GYN, Emergency Medicine and Psychiatry, it is necessary to pass the COMAT with a standard score of 84 to pass the rotation, regardless of the preceptor grade.

A single retest of a failed COMAT will be permitted. If the student passes the retest of the COMAT, a final rotation grade of 70 will be recorded and the rotation will be successfully completed. Retesting is only permitted for a single COMAT failure. The OPP COMAT is now part of the OPP/Clinical Skills 3 Fall Course.

If a standard score of at least 84 is not achieved on the repeat COMAT or if a student fails a second COMAT, a failure grade will be recorded and students will have their record remanded to the Student Promotions Committee for review. After review, the committee will make a recommendation to the Associate Dean for Predoctoral Clinical Education (See Institutional Policy and Procedure DO-13

<https://www.wvsom.edu/policies/do-13>

All COMAT exams, including retests, will be scheduled as to date and time by Statewide Campus personnel. The following important information should be kept in mind when taking the COMAT exam.

- Students may be excused from their rotation for the one half day prior to taking the COMAT.
- No cell phones or electronic devices are permitted in the exam area during testing.
- Students are expected to be on time for the exam. If a student is late, no additional time will be allowed to take the exam.

- Students with an **unexcused absence** from the end of rotation COMAT exam **will have failed the COMAT exam. If the student is eligible for a retest, the date will be determined by their Regional Dean and/or Director.** Exceptions for taking the COMAT end of rotation examination can only be made in the case of dire circumstance or illness at the discretion of the Statewide Campus Regional Dean.
- The COMAT will be 50% of the calculated final rotation grade for the disciplines of Family Medicine 1, Internal Medicine I, Pediatrics 1, Surgery 1, OB/GYN, Emergency Medicine and Psychiatry.
- Professional dress is required at the time of the examination.
- All COMAT exams will be in person with the exceptions for illness requiring quarantining or last-minute weather conditions
- **A student experiencing dire hardship during the exam may request a “NO SCORE” by notifying their Regional Dean and Director in writing via email within 24 hours of exam completion. The Regional Dean will review and submit such request to the WSOM Director of National Boards who will investigate and render a decision to the student’s Regional Dean.**

Proctored End of Rotation Exam - OPP

During the third-year orientation period, a COMAT on OPP will be administered as part of the OPP Clinical Skill 3 Fall Course. All students are encouraged to take the online sample COMAT OPP exam. This is a 15- question exam located at [https://www.nbome.org/exams- assessments/comat/clinical-subjects/comat-principles/](https://www.nbome.org/exams-assessments/comat/clinical-subjects/comat-principles/).

The pretest is strongly recommended, but the score will not be included in the OPP COMAT grade.

The OPP COMAT exam will cover the material outlined in the NBOME objectives and consist of 120 questions that need to be completed within a two and ½ hour time limit. (See section [Proctored End of Rotation Exams](#))

If a student does not receive a passing score on the OPP COMAT exam equal to or greater than a standard (NBOME) score of 84, the student will be required to take a repeat COMAT OPP exam.

A student may not receive credit for the Year 3 Stookey Rotation until the OPP COMAT has been successfully passed.

Students who fail more than one OPP COMAT exam will have his/her record remanded to the Student Promotions Committee for review per Clinical Education Manual Section [Proctored End of Rotation Exams](#). After review, the committee will make a recommendation to the Associate Dean for Predoctoral Clinical Education.

Didactic Programs

Didactic programs are an important part of your clinical education. These programs include Education Days once a month at each Statewide Campus Region and formal

and informal programs that occur at base hospitals. If your base hospital has an accredited residency program, you should go to the residency didactic programs. Required didactic programs will be communicated to you by your Statewide Campus Personnel. Base site hospitals without residencies may also have mandatory didactics. The Regional Assistant Dean and Director will notify students of which didactics are required.

Permission to be excused must be obtained from the Statewide Campus Regional Assistant Dean or Director **prior** to the beginning of any required didactic program. Excused absences include, but are not limited to serious personal matter, bereavement, personal or family illness or injury, and other legitimate extenuating circumstances at the discretion of the Statewide Campus Regional Assistant Dean or Director.

Arriving late (ten minutes or more) or leaving early (ten minutes or more) constitutes an **unexcused** absence. Both excused and unexcused absences must be remediated.

Remediation is an original paper (double-spaced, minimum three typed pages/each hour missed) on the missed topic accepted by the Statewide Campus Regional Assistant Dean within 3 weeks of the unexcused absence. **Failure to remediate as outlined above will result in a professionalism report.**

Time that will be spent away from the hospital, clinic, or rotation site during regular duty hours for lectures, conferences, and other programs conducted at outside hospitals or universities must be approved by your Statewide Campus Regional Assistant Dean or Director, and the supervising physician of the rotation service. An appropriate Exception Request Form or Conference Form must be submitted a minimum of 8 weeks prior to the event.

Please see Student Handbook regarding **PROCEDURE FOR OFF-CAMPUS STUDENT MEETING ATTENDANCE**: <https://www.wvsom.edu/policies/student-handbook>

Clinical Case Presentations – Statewide Campus Requirement

Students are expected to present Clinical Case Presentations as requested by the supervising physician or their Statewide Campus regional office.

Please keep in mind the following when preparing a Clinical Case Presentation:

- Determine the specific content area or topic to be covered.
- Identify what you want the participants to get out of the presentation; in other words, what are the learning objectives.

- Decide in what order you will present the information.
 - A case-based format with progressive disclosure of the history of present illness, physical findings, and diagnostic laboratory and imaging studies being divulged incrementally is a good format to follow. The presenter should solicit information from the audience and provide the events and findings as they occurred. This generally takes 20-30 minutes.
 - Once you have worked through the case with audience participation, spend approximately 15 minutes on the main subject
 - Arrange in advance for any audiovisual equipment or materials you may need:
- The Clinical Case Presentation topic should be submitted by the student for approval to the Statewide Campus Regional Director and Regional Assistant Dean 4-6 weeks prior to the presentation. When a PowerPoint presentation will be used it should be submitted to the Statewide Campus personnel at least one week before the presentation date. All presentations are required to include five (5) Board style questions at the end of the presentation. These questions must be presented in a case-based format and be multiple choice with five (5) possible answers. Questions must have answers referring to a specific text with page and paragraph stated. Presentations must include a bibliography.

Requirements for Graduation

There are 76 weeks of rotations during the 3rd and 4th clinical years. A passing grade must be received for each rotation during the 76 weeks to fulfill the requirements for graduation.

In the event of illness or a grade of incomplete in any rotation, the weeks of vacation may be utilized to make up the missed time and to complete the required rotation as designated by your Statewide Campus office and/or the office of the Associate Dean for Predoctoral Clinical Education.

- All students must complete twelve weeks of rural rotations. Eight weeks must be at a rural West Virginia site. Rural is defined by the WV Higher Education Policy Commission (WVHEPC). This definition is subject to change based on the WVHEPC and its decision on the criteria that will be utilized. The Regional Assistant Deans and Directors will assist you in the determination of what sites will meet the requirement of rural. **The following elective rotations are NOT considered completion of Rural requirements: Research, Health Policy, Military Leadership Training, International Elective Rotations, Anatomy Intensive, Culinary Medicine.**
- Students must complete at least 4 weeks of their FM I or FM II rotation with a DO and one must be completed in a rural area. If you do not meet these requirements in your FM I, then you must meet it in your FM II rotation. They can be met within the same rotation (DO & rural) or one rotation may be with a DO and the other one in a rural area.
- All students must pass COMLEX Levels 1 and 2-CE in order to graduate.
- All students must accurately complete all electronic site/faculty/course evaluations, EPA, logs and other rotation specific requirements by the published deadlines.
- Students are required to successfully complete a minimum of one “James R. Stookey” OMT rotation in **each** of their 3rd and 4th years.
- Students are required to complete at least one Year 3 core rotation at a site with a resident on that rotation.
- Students are required to complete the Year 3 Interprofessional Activity and a Year 4 Interprofessional Activity as described [here](#).

Student Clinical Education Grade Form

The student is responsible for providing the Clinical Education Grade Form to his/her preceptor if the preceptor does not use the electronic form. If the preceptor has provided an email address then eMedley will automatically send the grade form electronically. The student will need to provide a printed grade form to the preceptor if the preceptor has not received and completed the electronic form during the last 2-3 days of the rotation. All preceptors may provide input to the supervising physician, who will submit a composite evaluation form to WVSOM. In the case of multiple preceptors (MDs and/or DOs), please list all preceptors on the last page of the grade form with their updated information. This will ensure that each trainer receives the appropriate CME credits. Evaluation forms may be completed by a resident or allied health professional but requires a preceptor (MD or DO) signature.

The student's grade for each third-year core rotation is based on the following:

Clinical Education Grade Form	50%
End of Rotation Examination (COMAT)	50%

The grade will be reported to the Registrar.

The student will be evaluated based on the seven core competencies. Evaluations should consider the student with respect to other students at the same level of training.

Near the midpoint of the clinical rotation, the supervising physician should conference with the student regarding his/her performance. Students should remind the supervising physician of this conference. A letter grade need not be discussed at this time, but an indication of passing versus failing and areas of strength or needing improvement should be discussed at this time.

The final summative grade given by the supervising physician will be officially approved by the WVSOM Statewide Campus Assistant Dean. Upon receiving a failing grade for a clinical rotation, the Statewide Campus Regional Assistant Dean will immediately notify the Associate Dean for Predoctoral Clinical Education.

A failing grade will occur if the score for any one of the rotation competencies fall below 70 (which equates to any bubble marked in the first column on the grade form) or the student receives a COMAT end of rotation examination grade of less than a NBOME standard score of 84. The rotation components for calculating the grade include the supervising physician's evaluation, and a passing COMAT exam score. A failing grade is recorded for a rotation if any first column bubble is checked by your preceptor/attending physician on the clinical grade form. In this case, a grade of 65 is recorded for the rotation regardless of any other score in the other rotation components. Failure to comply with the attendance policies will result in a rotation failure and a grade of 65 will be issued. **All patient**

procedure logs along with the preceptor/site/course evaluation must be submitted on the last day of the rotation. Failure to comply will result in a professionalism report.

Grade appeal procedures are listed in the WVSOM Student Handbook under “Policy and Procedures for Final Grade Appeal.” Refer to policy ST-01, DO-14.

The student shall be notified of a failing grade in writing by the Registrar. A failing student will be allowed to complete a successive clinical rotation or vacation period. A clinical rotation failure in years 3 or 4 shall be remediated per the recommendation of the Student Promotions Committee if approved by the Dean. This remediation shall occur at a time to be determined by Statewide Campus personnel.

Should a failing grade occur, no diploma will be issued until the failure is successfully remediated.

During the final week of the rotation, the preceptor should complete and review a grade form for the student. The grade form should be submitted electronically, mailed or faxed to the appropriate Statewide Campus office. The student may not complete, sign or provide the grade form to the Regional Office.

The Clinical Education Grade Form should not be given to the student to return to the SWC.

Fax Number	Region
304.905.6179	Northern Region (Wheeling, Weirton area)
304.428.4940	Central West Region (Parkersburg, Marietta area)
304.637.3436	Central East Region (Bridgeport, Morgantown, Elkins area)
304.720.8831	South Central Region (Charleston, Logan area)
304.267.0642	Eastern Region (Martinsburg, Petersburg, Hagerstown, Frederick)
304.399.7593	South West Region (Huntington, Gallipolis)
304.929.1049	South East Region (Princeton, Beckley, Lewisburg area)

For addresses and more detailed contact info, please see back of this manual.

Entrustable Professional Activities

Core Entrustable Professional Activities (EPAs) are tasks or responsibilities that students can perform unsupervised once they have attained sufficient competence. Students are required to obtain assessment and coaching on the EPAs listed in each core rotations syllabus.

At a minimum, you are required to get one assessment for each assigned EPA during rotations with EPAs assigned. Students must have a personal device for educational resources and apps used for each rotation.

A one-on-one handout describing the EPAs and use of the EPA app may be shared with a preceptor and can be found in eMedley:

- Go to **educate**
- Select 005-1: Statewide Campus Information in the Search box
- Filter for **EPA One on One Handout for Preceptors**

Please direct any questions you have about the EPAs themselves to the Regional Assistant Dean.

For questions or technical support regarding the EPA app, please contact alinsenmeyer@osteo.wvsom.edu.

Student Site Evaluations and Log

Site Evaluations:

Upon completion of each rotation it is required that students complete the preceptor/site/course evaluation form online. The evaluation will be submitted anonymously through eMedley. The SWC Regional Director and Dean will verify that the site evaluation has been submitted. A professionalism behavior report will be filed if the evaluation is not received within 2 weeks of the end of rotation. The WVSOM office of assessment will provide collated copies of preceptor evaluations quarterly to the regional Director and Dean without student names. **Failure to submit the preceptor/site/course evaluation within 2 weeks of the last day of the rotation will result in a professionalism report.**

Log:

Logs are maintained during every 3rd year rotation. Logs are maintained in every 4th year rotation with the exception of Electives using the eMedley app. **All** patient encounters, procedures, including OMT, etc. should be documented in the log. **The log will be submitted to eMedley app at the end of each rotation for approval.** The information that is provided in your log is important to demonstrate your past experiences when

applying for postgraduate programs and will prepare the student for the paperwork that is required in residency training.

Directions for logging into eMedley may be found at:

<https://www.wvsom.edu/sites/default/files/academics/Student%20eMedley%20Instructions-%20Year%203%20updated%2007.18.2023.pdf>

International Rotations - 4th Year Students

Introduction

Scheduling an international rotation is a valuable opportunity for 4th year medical students to gain practical experience and expand their global perspective on healthcare. This document outlines the step-by-step process for students to plan and execute an international rotation.

To be eligible for an international rotation, you must have a GPA of 80 or higher and be in good academic, personal, and professional standing.

Step 1: CIMCC Partnerships

Students have the opportunity to complete international rotations with CIMCC partnerships. These partnerships provide students with valuable cross-cultural experiences and the chance to expand their knowledge and skills in a global marketplace. Currently, the CIMCC has the following partnerships:

1. Child Family Health International: Students have the opportunity to complete international rotations with CFHI. This reputable organization has a strong track record of success and offers a wide range of opportunities for hands-on learning.

<https://www.cfhi.org/>.

2. Clinica Esperanza: Clinica Esperanza is another partner offering international rotations to students. This innovative company has a global presence and is known for its commitment to social responsibility and environmental sustainability.

<https://www.aplacetobehealthy.org/>

3. IHCAI Institute: Students can also choose to complete international rotations with IHCAI. IHCAI offers several programs in Costa Rica. For all clinical rotations, a fluent command of Spanish is essential. <https://ihcai.org/servicios-costa-rica/programs-costa-rica/>

4. Projects Abroad: Projects Abroad is another partner offering international rotations to students. This global organization has a diverse workforce and fosters a culture of learning and collaboration. Students will have the opportunity to work on real-world projects and gain valuable experience in a dynamic work environment. [Projects Abroad](#)

If a student wishes to complete a rotation with a company not listed, they can contact the CIMCC with the name of the organization. The CIMCC will then initiate the process of establishing an agreement with the organization. **The Affiliation Agreement must be initiated at least six months in advance to ensure a seamless and coordinated process. An affiliation agreement must be in place before students can rotate with an organization.**

Step 2: Submit the CIMCC Application via DocuSign

1. After researching CIMCC partnerships and international opportunities, the student must submit the CIMCC application via DocuSign. **It is mandatory for applicants to submit their applications 90 days in advance of their requested departure date.** CIMCC will review the application once it has been received

via DocuSign. CIMCC will email the checklist requirements packet to the student. The CIMCC staff will schedule a meeting to discuss checklist requirements and international scheduling.

Step 3: Receive approval from your Regional Assistant Dean

1. As part of the planning process for the international rotation, students will meet with their Regional Assistant Dean. The Regional Assistant Dean will notify CIMCC@osteo.wvsom.edu of their approval to proceed with the international rotation process.

Step 4: Required Documentation

1. Students will need to review the checklist, follow all required steps, and submit all required documentation.
2. The CIMCC staff will send monthly reminders regarding incomplete requirements.

Step 5: Pre-departure

1. Student will complete the Export Control Compliance Forms thirty days prior to departure and submit copies to CIMCC
 - a. <https://www.wvsom.edu/research/export-control>
2. CIMCC pre-departure meeting via WebEx to discuss emergency plan, journal entries, and evaluation form. The CIMCC staff will discuss the travel itinerary, including flights, transportation, and accommodations. Learn about any travel restrictions you may need to adhere to prior to your trip.
3. Download the WhatsApp – the CIMCC staff will use this app to communicate with the student during the international rotation.

Step 6: Begin Your International Rotation

1. Follow the guidelines and protocols set by the host institution during your clinical rotations. This includes adhering to dress codes, maintaining professionalism, and complying with local laws and regulations.

2. Journal Entries: students are to complete daily journal entries during the international rotation.

Journal entries – examples of what to include in the journal entries

- A description of their daily experience
- A description of what they learned
- Cultural experiences
- How they presented OPP/OMT to the host community

Step 7: Credit for International Rotation

1. Obtaining rotation credit requires submitting journal entries and the completed evaluation form within 15 days after rotation ends.

Students may accompany their preceptor on a mission trip while they are on rotation by completing the following steps:

1. The student must notify CIMCC and their SWC Regional Staff within 60-days before departure.
2. The CIMCC staff will contact the preceptor regarding the execution of affiliation agreements with the facility or hospital. The student will not be able to accompany the preceptor if the CIMCC cannot execute an affiliation agreement prior to departure.
3. Completion of the Release and Waiver Liability Form. Submit to CIMCC@osteo.wvsom.edu.
4. Submit a color-scanned photocopy of your passport to CIMCC@osteo.wvsom.edu.
5. Elective/Selective Form MUST be submitted to your SWC Regional Staff.

WVSOM Mission Trips

Mission trips may only be done on a student's vacation time unless the student is traveling with their present preceptor.

CIMCC CHECKLIST

Pre-planning international rotation

- Review the CIMCC Partnerships
- Notify the CIMCC if you choose to use another organization
- Submit application via DocuSign
 - [CIMCC Application](#)
- Regional Assistant Dean approval email
- Schedule meeting with CIMCC to discuss checklist and scheduling process

Documentation submission

- CV
- Health Insurance Card
- Release and Waiver Liability form
- Signed Statement of Understanding Regarding International Electives (Institutional Policy E-16)
- Travel insurance: travel, health and medical crisis evacuation insurance MUST be purchased and copy submitted to CIMCC (dates must coincide with travel dates).
- MUST register with the Smart Traveler Enrollment Program (STEP) of the U.S. Department of State prior to departure.
 - <https://step.state.gov/step/>
 - Submit a screenshot or printed copy of registration
- Submit a color-scanned photocopy of your passport
- Castle Branch Immunizations MUST be up-to-date
- Elective/Selective Form submitted to your SWC Region
- Review the videos or suggested books regarding cultural awareness
- Journal entries (completed during rotation)

Pre-departure (30 Days before departure)

- Departure meeting via WebEx with CIMCC to go over cultural understanding and “In care of emergency” instructions and journal entries.
- Complete the Export Control Compliance Forms 30 days prior to departure

- <https://www.wvsom.edu/research/export-control>
 - Submit copies of completed forms to CIMCC
- Download the WhatsApp
 - Print copy of grade evaluation form

During rotation

- Student must make daily Journal entries on both their medical and cultural experiences. Journal entries and evaluation form must be submitted within 15 days of the end of the rotation.

Student Research and Scholarly Activity and Research (Elective) Rotations during 3rd and 4th year

<https://www.wvsom.edu/research/students>

Students are encouraged to participate in research or other types of scholarly activity either as an elective rotation or while completing regular rotations. The Federal Common Rule defines research as “a systematic investigation including research development, testing and evaluation designed to develop or contribute to generalizable knowledge.” (Source: Code of Federal Regulations 45CFR46.102). Other types of scholarly activity include Quality Assurance/Quality Improvement (QA/QI) projects, case reports and literature reviews. Students should consult with their Regional Assistant Dean to determine which types of scholarly activity may qualify as an elective rotation. Regulatory and approval processes will differ depending on the type of project as described below.

Students involved in research projects or other scholarly activity must work with a WVSOM employee who will help guide the student through the approval process and ensure that required permissions are in place prior to starting the work, **even if the project is not being done as part of an elective rotation.** This employee may or may not be the Principal Investigator (PI). For example, if a student works with a PI at a remote clinical facility, the PI at that facility is entirely responsible for the proper conduct of the study. In consultation with the PI and the WVSOM Regional Assistant Dean, the Office of Research and Sponsored Programs (ORSP) will work with the student to obtain required institutional permissions. The WVSOM Regional Assistant Dean will monitor the educational aspects if the project is being done as an elective rotation. Research/Scholarly electives may only be taken in the second six months of the third year or anytime during the fourth year. All requirements outlined in this document apply to both third- and fourth-year students who are on-campus or off-campus. No more than a total of eight (8) weeks of elective rotations and/or vacation time may be utilized for a research elective. (Refer to Policy DO-13)

Approval Process Overview

The approval process for scholarly activity depends on the nature of the project (summarized in the diagram below). The first step is to determine if the project meets the regulator definition of research. Guidance on determining if a project is research or other, non-research scholarly activity such as case reports or QA/QI can be found at the end of this section and on the ORSP web page. The IRB may be consulted for assistance in making this determination. Steps that must be taken for approval of research projects and other scholarly activity are described below.

Student Scholarly Activity Flow Chart

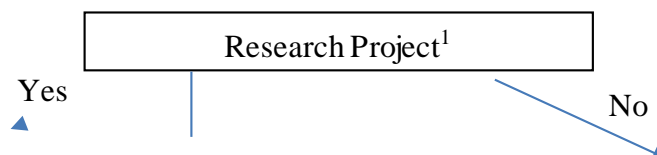

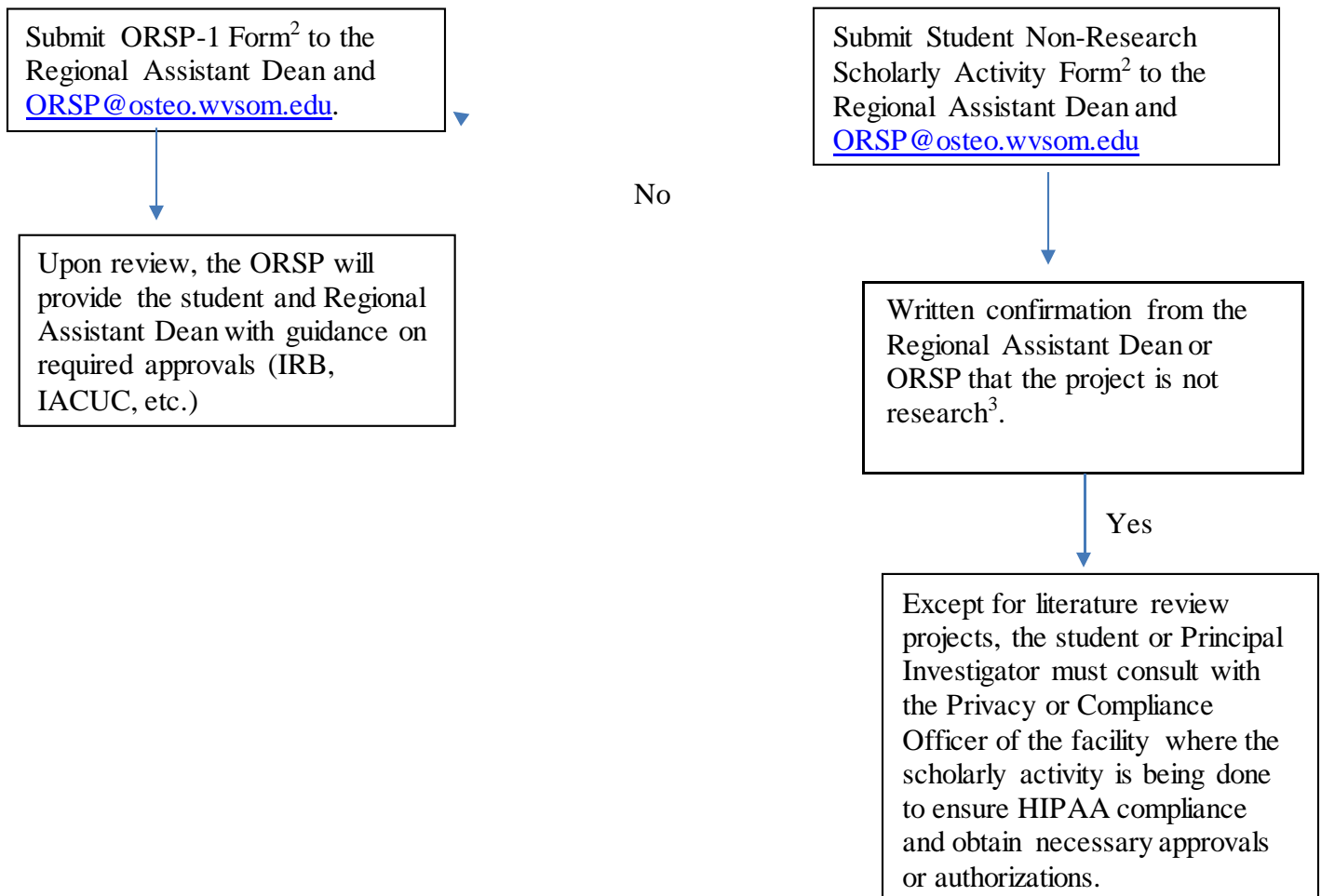

¹Case reports involving 3 or fewer cases and literature reviews are not considered to be research for regulatory purposes. Refer to the guidance document available on the ORSP web page (<https://www.wvsom.edu/research>) for additional information on the differences between QA/QI and research.

²These forms are available on the ORSP web pages at <https://www.wvsom.edu/research/forms>

³Contact the WVSOM IRB at irb@osteowvsom.edu if assistance in making this determination is needed or to request an official non-human subjects research determination letter.

Timely preparation of all required materials should begin well in advance of project initiation to ensure review and approval by the appropriate Regional Assistant Dean, the PI or supervisor and other administrative departments as needed based on the nature of the project. It is recommended that you begin the approval process at least 60 days prior to the expected start date or a research project and 2 to 3 weeks prior to the expected start date for a case report or other non-research scholarly activity.

Approval Process for Research Projects

1. A project initiation request form (ORSP-1) must be submitted to the ORSP (ORSP@osteo.wvsom.edu) for all research projects. For projects on which the PI is a WVSOM employee and ORSP approval is already in place, the PI can simply request to the ORSP that the student be added to the study team. For projects on which the PI is not a WVSOM employee, submit the Project Initiation Request-form (ORSP-1) to ORSP@osteo.wvsom.edu, including all requested details. The form must be approved and signed by the Principal Investigator and the WVSOM liaison (typically the Regional Assistant Dean). WVSOM students may not serve as the Principle Investigator.
2. Following review by the ORSP, students are notified of next steps, including referral for IRB approval and CITI training (which must be completed prior to IRB approval of the project). IRB approval may require a reliance agreement with a remotely located IRB as explained below. Projects that do not involve human subjects may require other approvals such as HIPAA authorization, Animal Care and Use Committee approval or Biosafety Committee approval. Guidance regarding necessary approvals will be provided by the ORSP. Once a student has completed all the required trainings/approvals, an email stating such will be provided to the student and the WVSOM mentor or PI.
3. If the research is being done as an elective rotation, a Research Plan must then be reviewed and approved by the Regional Assistant Dean. The completed Research Plan must be submitted to your Regional Statewide Campus a minimum of 30 days prior to initiation of the project.

The Research Plan must include:

- a. The name of the Principal Investigator with contact address, phone and e-mail;
- b. A copy of the ORSP-1 form and ORSP approval;
- c. A copy of IRB or other approval letters or exempt determination letter;
- d. A detailed description of the student's role in the project; and
- e. Written acceptance of the student into the project by the PI.

All research involving human subjects must be reviewed by the WVSOM IRB, which will make a determination regarding approval and assess whether an IRB agreement is needed with any local IRB. Such an agreement may be needed if a student plans to work under the supervision of a PI who has received IRB approval from a local IRB. If this is the case, then a reliance agreement must be in place between WVSOM's IRB and the local IRB. Note: Any such agreement must be in place before the student may begin working on the study and the ORSP manages this process once it receives the ORSP-1 form.

QA/QI Projects and other Scholarly Activity

A Non-Research Scholarly Activity form must be submitted to the Regional Assistant Dean who will confirm, in consultation with the ORSP or IRB as needed, that the project is not

classified as research. The student will be notified in writing of this assessment. An official non-human subjects research determination letter may be requested of the IRB by checking the correct box on this form. **These letters are required by some journals for publication and must be written prior to initiation of the study.** If the project is determined to be research, the student must follow the procedures described in the above section. If the project is not classified as research, the student and/or PI must still consult with the Privacy Officer of the facility where the project is being done to obtain any necessary authorizations or waivers regarding use of private health information data.

For scholarly activity being done as an elective rotation, a project plan must then be reviewed and approved by the Regional Assistant Dean. This plan must be submitted a minimum of 30 days prior to initiation of the project and must include

- a. a copy of the Non-Research Scholarly Activity Form
- b. A detailed description of the project and the student's role in the project
- c. For projects involving use of patient data, a copy of any necessary agreements, authorizations, waivers and/or a letter from the facility Privacy Officer approving use of data for the project.
- d. Written agreement from the supervisor/mentor to oversee the student project.

As this is an elective portion of the WVSOM program, the following must be understood and agreed to:

- All research elective rotations require an affiliation agreement via the WVSOM process prior to the student starting the rotation.
- All expenses associated with a special elective or other scholarly activity are borne by the student, i.e., travel, meals, board, and required or optional materials.
- Proof of active health insurance is required.
- Scheduled rotations will not be revised to accommodate a special elective.
- A student grade form must be completed for elective rotations by a DO or MD for grading, though the Principal Investigator may have a different degree. If the PI is not a DO or MD, you must work with your WVSOM Regional Assistant Dean to find a DO or MD to sign your grade form.
- For elective rotations, the final data, article or report must be submitted to the Regional Assistant Dean and the Associate Dean for Predoctoral Clinical Education within 6 weeks of completion of the rotation. For research projects, a copy must also be sent to the Associate Dean for Research and Sponsored Programs who must approve it in order for the student to receive credit for the rotation.
- The term "research" should not be used in any presentations or publications regarding QA/QI projects, case studies or other non-research scholarly activity.
- Students can consult with the Principal Investigator or Associate Dean for Research and Sponsored Programs to inquire about potential funding or travel expenses to present scholarly activity. Potential funding through WVSOM is available only if the ORSP has approved the project in advance of it being undertaken, all permissions for travel are in place, and your SWC Dean has signed off on the project and travel.

Summary Checklist for Research or Scholarly Activity Elective Rotations

Submit the following documentation to the Regional Assistant Dean:

- A. Copy of the ORSP-1 or Student Non-Research Scholarly Activity form and letters of approval
- B. Copy of any additional necessary approvals (IRB approval, HIPAA authorization, etc.)
- C. Verification/evidence that the PI has approved student participation in the research project and added the student to the IRB protocol when relevant. For other types of scholarly activity, verification that a supervisor/mentor has agreed to oversee the project
- D. Copy of the research protocol or project plan
- E. A one-page summary of the educational benefit of the rotation and a signed Elective/Selective Rotation (ESR) Form approving the scholarly activity with the evaluation form.

For elective rotations, a final article or report must be submitted to the Regional Statewide Campus Office upon completion in order to receive academic credit. For research projects, a copy of the report must also be forwarded to the Associate Dean for Research and Sponsored Programs in order to receive credit.

Institutional Guidance Document*

Quality Assurance/Quality Improvement Projects

1. PURPOSE

The purpose of this guidance is to assist faculty, students and other personnel on the definition of Research versus Quality Assurance/Quality Improvement (QA/QI). In addition, the guidance provides resources to support the development of QA/QI projects. Whenever there is uncertainty as to whether a project is considered to be research or QI, the project leader should request guidance from the WVSOM Institutional Review Board (IRB). **The IRB cannot retroactively approve research.**

It is the responsibility of the project leader who initiates a project to determine if it is research or QA/QI. Research projects must comply with specific policies and regulations designed to protect human subjects and privacy rights. However, it may be difficult for a project leader to determine if his or her project is research or QA/QI. Since this determination may have a significant impact on the project design, procedures, and regulatory compliance, the project leader should not hesitate to ask the IRB for guidance. There are serious consequences for not following WVSOM research policies and procedures and federal regulations when conducting research.

2. APPLICABILITY

This guidance applies to all quality assurance/quality improvement projects undertaken by staff, faculty or students at WVSOM.

3. HOW TO USE THIS GUIDE

The first section provides definitions for Research and Quality Improvement. The second section provides certain characteristics typically associated with research and QI projects. Once you review the definitions and characteristics, you should be able to determine the appropriate category for your project. **If you determine that the project is similar to both definitions, the project is research.**

Section 1. Definitions

What is research? The federal Common Rule defines research as “a systematic investigation including research development, testing and evaluation designed to develop or contribute to generalizable knowledge”. (Source: Code of Federal Regulations 45CFR46.102).

What is Quality Improvement (QI)? Quality improvement is defined as “a systematic pattern of actions that is constantly optimizing productivity, communication, and value within an organization in order to achieve the aim of measuring the attributes, properties, and characteristics of a product/service in the context of the expectations and needs of customers and users of that product. The Institute of Medicine (IOM) defines quality in health care as a direct correlation between the level of improved health services and the desired health outcomes of individuals and populations. Source: Institute of Medicine

Section 2: Characteristics of Research Projects and Quality Improvement Projects

Research	Quality Improvement
-----------------	----------------------------

<p>Research projects must meet IRB requirements for protection of human subjects. Researchers conducting research must also meet HIPAA and FERPA requirements regarding authorization to use or disclose protected health information.</p>	<p>Quality Improvement projects are not covered by IRB requirements. Members of the workforce are allowed by HIPAA to use protected health information for Quality Improvement projects without patient authorization.</p>
<p>Characteristics of Research:</p> <ul style="list-style-type: none"> • One of the main goals of the project is to advance general knowledge in the academic, scientific, or professional community. • The project will have a specific hypothesis or research question. • The project involves a comprehensive review of relevant literature. • The project will be conducted using a research design that will lead to scientifically valid findings. Elements of a research design include: control groups; random selection of subjects, statistical tests, sample design, etc. • Most of the patients/subjects are not expected to derive a personal benefit from the knowledge gained. • One goal of the project is to generate, evaluate or confirm an expletory theory or conclusion and invite critical appraisal of that conclusion by peers through presentation and debate in public forums. 	<p>Characteristics of Quality Improvement:</p> <ul style="list-style-type: none"> • The project identifies specific services, protocols, clinical or educational practices, or clinical processes or outcomes within a department, clinical program or facility for improvement. • The project team may review available literature and comparative data, or clinical programs, practices or protocols at other institutions in order to design improvement plan, but do not plan a full comprehensive literature review. • The project design uses established quality improvement methods (such as DMAIC, PDSA cycle) aimed at producing change within a health center, hospital and/or community setting. • The project design does not include sufficient research design elements to support a scientifically valid finding. • Most of the patients who participate in the project are expected to benefit from the knowledge gained. • The project does not impose any risk or burden to individuals. • The main goal of the project is to improve patient care, clinical care or services, and/or educational processes.

4. WORKING ON QUALITY IMPROVEMENT PROJECTS WITH CLINICS, HOSPITALS AND OTHER COMMUNITY ORGANIZATIONS

Contacting a clinical mentor or faculty member and also the health care provider (clinic, hospital, social-service agency administrator) where you will be completing a QA/QI project is a good

starting point. Health care providers must all meet Health Information and Patient Protection Act (HIPAA) guidelines and may have specific policy and procedure about accessing health care information at their site. They also will discuss HIPAA training requirements if applicable.

5. OTHER QUALITY IMPROVEMENT RESOURCES

<http://www.carnegiefoundation.org/resources/publications/continuous-improvement-education/>

<http://www.ahrq.gov/research/findings/factsheets/quality/qipc/index.html>

<http://www.squire-statement.org>

<https://www.hhs.gov/ohrp/regulations-and-policy/guidance/faq/quality-improvement-activities/index.html>

*Guidance developed by WVSOM Ad Hoc Statewide Campus Research Committee in July 2016; revisions at August 2016 Committee meeting; Committee revised document in December 2016.

Health Policy Elective

I. Introduction:

A Health Policy elective may only be taken in the second six months of the third year scheduled during an open block or any time during the fourth year. No more than a total of 4 weeks of elective rotation and vacation time may be utilized for a Health Policy Rotation. Adequate preparation of required materials and adequate time for appropriate review by your Regional Assistant Dean and the Associate Dean for Predoctoral Clinical Education must be allowed for consideration of a proposal. The completed proposal must be submitted to your Regional Assistant Dean a minimum of 60 days prior to the rotation. The proposal should include: The sponsoring agency, contact person with address, phone and e-mail, inclusive dates of the elective, the benefits of the elective and the objectives listed below that they feel they will meet. Written acceptance by the onsite person in charge must accompany the proposal. Other information may be included or requested as appropriate.

As this is an elective portion of the WVSOM program, the following must be understood and agreed to:

- All expenses associated with a special elective are borne by the student, i.e., travel, meals, board, and required or optional materials.
- Proof of active health insurance.
- Scheduled rotations will not be revised to accommodate a special elective.
- The project must be overseen by a DO or MD for grading. (This may need to be your Assistant Regional Dean)
- Final required written papers must be submitted to and approved by your Regional Assistant Dean to receive credit for the rotation with a copy of the paper being sent to the Associate Dean for Predoctoral Education.

II. Osteopathic Relevance:

The Health Policy Elective allows students to become familiar with the legislative process and the roles of medical organizations and the individual provider in the development of health policy. This allows the student to understand how each component of the health policy system functions and is interrelated and results in a unified health care system.

III. Rotation Objectives and Core Competencies

1. Osteopathic Philosophy and Manipulative Medicine

- Relate the Osteopathic Principles to health policy.

2. Medical Knowledge

- Relate the concepts and principles of osteopathic, biomedical, clinical, epidemiological, biomechanical, social and behavioral sciences and

how they apply to the formation of health policy.

- Relate how new developments in osteopathic medical knowledge and concepts affect health policy over time.
- Use appropriate Informatics to attain the knowledge and skills needed to understand and work on health policy.

3. Patient Care

- Explain how health policy affects the delivery of patient care (include a discussion of access, cost and quality).

4. Interpersonal and Communication Skills

- Demonstrate interpersonal and communication skills that enable and maintain professional relationships with lobbyists, legislators and the health policy team.
- Demonstrate effective written and electronic communication.

5. Professionalism

- Demonstrate sufficient knowledge of the behavioral and social sciences that provide the foundation for the professionalism competency, including medical ethics, social accountability and responsibility.
- Demonstrate humanistic behavior, including respect, compassion, honesty and trustworthiness.
- Demonstrate responsiveness to the needs of society that supersedes self-interest.
- Demonstrate accountability to patients, society, and the profession, including a duty to act on knowledge of professional behavior of others.
- Demonstrate a commitment to excellence with ongoing professional development as evidence of a commitment to continuous learning behaviors.
- Demonstrate knowledge of and apply ethical principles in business practice and health policy research.
- Demonstrate awareness and proper attention to issues of culture, religion, age, gender, sexual orientation and mental and physical disabilities.

6. Practice Based Learning and Improvement

- Demonstrate the ability to describe and apply fundamental epidemiologic concepts and evidence-based medicine in the development and evaluation of health policy.
- Demonstrate how significance research evidence is used in the development of health policy.

- Discuss how health policy influences clinical practice patterns and affects practice-based improvements and medical errors.
- Discuss and demonstrate an understanding of how a student's behavior is a reflection of the osteopathic profession and that students must lead by example.

7. System Based Practice

- Demonstrate an understanding of how patient care and professional practices affect other health professionals, health care organizations and the larger society.
- Demonstrate an understanding of health delivery systems and how health policy has affected the practice of osteopathic medicine.
- Demonstrate an understanding of the methods of controlling costs and allocating resources in the health care delivery system and how these are shaped by health policy.
- Identify effective strategies for being an advocate for patients within the health care system.
- Demonstrate the knowledge of and ability to implement safe, efficient, effective, timely, patient-centered and equitable systems of care, recognizing the need to reduce medical errors and improve patient safety.

IV. Activities

1. Within 6 weeks of completion of this rotation you will submit a paper(s) on the following:

- A description of the three branches of government and discussion on how they are involved in health care.
- A description of the life of a bill from conception through implementation.
- A description of the legislative process.
- The workings of the office where your elective occurred and each individual's role in the office.
- Give an example of at least one bill and a discussion of unintended consequences that occurred once the bill was implemented.
- Discuss the AOA agenda for the present Congress.
- Create an issue analysis brief to include:
 - a) Definition of the problem.
 - b) What makes this issue pertinent?
 - c) Identify the Health Policy Focus (Access, Cost and/or Quality).
 - d) Identify the stakeholders.
 - e) Is there evidence to take a position? If not, what research is needed?

2. **At the end of this rotation you will have researched the following and be prepared to answer the following questions by your Regional Assistant Dean:**
 - Who pays for healthcare? Include discussion of private payers (individuals, insurance) and public payers (Medicare, Medicaid, SCHIPS, VA, DOD, Workers Comp).
 - Where are health care dollars being spent?
 - How does lobbying affect health care?
 - Why is American Health Care rated less than other countries?
 - Congress tends to deal with problems one at a time. As pertains to health care, who is looking at the big picture?
3. **Make a presentation to your Region at an Education Day on your experience.**

V. Grading/Calculations

1. Preceptor grade 100%
2. Completion Preceptor/Site/Course Evaluation
 - The preceptor/site/course evaluation must be turned in by the last day of the rotation. Failure to comply will result in a professionalism report.

Anatomy Intensive Elective

I. Introduction:

An anatomy intensive elective is offered twice each Spring with up to 4 students participating in each two-week session during their fourth year. The exact timing of this elective will be announced midway through the preceding Fall and applicants may then apply to participate. Applicants will be asked to propose a project that will involve: a) a focused review of clinical literature on a topic related to their upcoming residency, b) a dissection or histological preparation in the gross anatomy laboratory that relates to the content of the literature review, c) a presentation to the WVSOM campus of the findings.

As this is an elective portion of the WVSOM program, the following must be understood and agreed to:

- All expenses associated with a special elective are borne by the student, i.e., travel, meals, board, and required or optional materials.
- Proof of active health insurance.
- Scheduled rotations will not be revised to accommodate a special elective.
- The project must be overseen by a DO or MD for grading. (This may need to be your Assistant Regional Dean)
- Final required presentations must be submitted to and approved by your Regional Assistant Dean to receive credit for the rotation.

II. Osteopathic Relevance :

The Anatomy Intensive Elective brings the fourth-year students back to the anatomy laboratory for a focused dissection and review of literature related to their upcoming residency. By reinforcing the importance of structure and its relation to function, this elective allows future osteopathic physicians to deeply engage in the fundamental science related to their education. Furthermore, the increased knowledge of normal anatomical structure will allow each student to diagnose the root causes of dysfunction in a clinical setting. This will help them to intercede in the right time and place to restore the self-regulatory capacity of the human body.

III. Rotation Objectives and Core Competencies

1. Osteopathic Philosophy and Manipulative Medicine

- Each topic involves the structural study of some region of the human body and this three-dimensional knowledge will assist in the palpatory understanding and manipulative interventions that occur in that region.

2. Medical Knowledge

- Students will conduct a focused dissection and regional review of the anatomy related to their project. This review not only recapitulates the anatomical knowledge from their first year but will expand beyond it, aiding students in becoming experts in their subject of interest.

3. Patient Care

- Each project is couched in a review of clinical literature. Students identify an article or overall topic in the literature that relates back to the anatomy of their chosen specialty. The students then explore the deceased human body in order that they may better treat their living patients.

4. Interpersonal and Communication Skills

- Students must communicate effectively with the elective supervisor in order to select and bound their topic and literature review.
- Students must work effectively with their peers inside and outside of the laboratory to accomplish their dissections and construct their presentations.
- Students then develop a short (15-20 minute) portfolio of their work to present to the entire WVSOM campus community. This involves the development of effective presentation building and public speaking skills.

5. Professionalism

- Students are expected to function cohesively with their peers on the elective and to coordinate their presentations for maximum benefit.
- Students return to the gross anatomy laboratory where they must demonstrate a humanistic approach to working with the cadaveric material. Donors are to be respected during the process or dissection.
- Demonstrate humanistic behavior, including respect, compassion, honesty and trustworthiness.
- Demonstrate responsiveness to the needs of society that supersedes self-interest.
- Demonstrate accountability to patients, society, and the profession, including a duty to act on knowledge of professional behavior of others.
- Demonstrate a commitment to excellence with ongoing professional development as evidence of a commitment to continuous learning behaviors.
- Demonstrate awareness and proper attention to issues of culture, religion, age, gender, sexual orientation and mental and physical disabilities.

6. Practice Based Learning and Improvement

- Demonstrate how research evidence is used in the development of health policy and for the improvement of medical procedures.
- Develop a coherent critique of the clinical literature that is reviewed and elaborate ways in which subsequent studies might expand upon it.
- Discuss how such research can be used to change and improve clinical practice and minimize medical errors and morbidity.
- Discuss and demonstrate an understanding of how a student's behavior is a reflection of the osteopathic profession and that students must lead by example.

7. System Based Practice

- Demonstrate an understanding of health delivery systems and how their chosen topic fits into the practice of osteopathic medicine.
- Demonstrate an understanding of how research can be conducted while remaining conscious of methods of controlling costs and allocating resources in the health care delivery system.

IV. Activities

1. By the end of this elective you will have conducted a focused review of literature relevant to your topic of interest.

- Based upon your upcoming residency, you will select a topic of interest before the elective begins.
- You will conduct a focused review of clinical literature relevant to this topic and identify a paper (or group of papers) that detail a clinical condition, concern, or controversy.
- During the elective you will explore issues related to the literature in the gross anatomy laboratory.

2. By the end of this elective you will have conducted a laboratory dissection or microanatomical investigation relevant to your focused review of literature.

- Based on the topic of interest, you will dissect and document the structures that are relevant and review their importance.
- You will reacquaint yourself with the muscular, nervous, vascular, bony, or visceral structures related to your investigation.
- You may prepare histology samples that will be excised, sectioned, stained, and scanned for use. This will only be done if it relates directly to your topic.

3. By the end of this elective you will prepare a public presentation of your findings that includes:

- A brief review of your review of literature.
- A demonstration of the relevant anatomy and microanatomy from the laboratory.
- A question and answer session that will give you the opportunity to expand upon your findings or to clarify sections of your presentation.
- **If the student's above activities will include a component of Research, all requirements for a Research Project must be completed. Cadaver dissection and documentation must adhere to the rules and regulations of the Human Gift Registry program.**

V. Grading/Calculations

1. Preceptor grade 100%
2. Completion Preceptor/Site/Course Evaluation
 - The preceptor/site/course evaluation must be turned in by the last day of the rotation. Failure to comply will result in a professionalism report.

Culinary Medicine Elective

Nutrition and Culinary Medicine Elective Two-week elective (2 weeks)	
Fall/Spring 2024/2025 Credit Hours: 3 credit hours	
Director	Co-Director (Tech Coordinator)
Dina Schaper, DO & CCMS	Brian Griffith, PhD
Office: C327	Office: A314
Email: dschaper@osteo.wvsom.edu	Email: bgriffith@osteo.wvsom.edu
Phone: 304-647-6379	Phone: 304-647-6225
Co-Director	Professor Emeritus
Amy Jasperse, RPh, CDCES, CCMS	Bob Foster, DO
Office: RCB Clinic	Office:
Email: ajasperse@rcbclinic.com	Email:
Phone: 304-667-2965	Phone:

Other faculty members who teach in the course are listed in the course outline. Their contact information can be found using this link: <https://my.wvsom.edu/cas-web/login?service=https://my.wvsom.edu/facultystaff/applications/staffdirectory/index.cfm>

OUTCOMES AND OBJECTIVES FOR CULINARY MEDICINE ELECTIVE

A. DEVELOP KNOWLEDGE OF SIMPLE, HEALTHY EATING PRINCIPLES

1. Recognize appropriate food choices and amounts
2. Evaluate your current diet and critique to include better choices
3. Develop a shopping plan using the store's floorplan
4. Evaluate food and package labels for nutrient content per serving size
 - calculate total calories and saturated fat proportion
5. Compare nutrition of whole foods vs processed foods
 - calculate calories per gram of protein, carbohydrate, and fat

B. RECOGNIZE THE POTENTIAL IMPACT OF MEDICAL INTERACTION AND INTERVENTION IN PREVENTION OF DIET-RELATED ILLNESSES

1. Explain the significance of modest weight loss for patient with insulin resistance
2. Summarize strategies for weight loss in overweight or obese patients.
3. Discuss modification of diet for prevention and treatment of diabetes type 2, hypertension, and cardiovascular disease.

4. Calculate BMI and waist-to-hip ratio based on gender

C. UNDERSTAND THE ROLE THAT PHYSICIANS PLAY IN NURTURING HEALTHY LIFESTYLES AND ALLEVIATING DIET-RELATED ILLNESS

1. Recognize the warning signs and symptoms of patients with eating disorders
2. Utilize motivational interviewing to assess patient's willingness to make lifestyle changes
3. Describe how you, the physician, incorporate healthy choices in your life
4. Define minimal, moderate, and excessive consumption of alcohol and its role in health and disease
5. Discuss reported health risks vs benefits of fad diets

D. COMMUNICATE HEALTHY EATING PRINCIPLES TO PATIENTS AT A LEVEL THEY CAN UNDERSTAND

1. Create a food "log" by recording daily food intake
2. Evaluate the food log and classify foods by the "stoplight method"
3. Plan for cost-effective, simple, and quick meals that are healthy AND tasty
4. Explain the overall benefits of aerobic exercise on health and well-being
5. Introduce the role of water and hydration based on activity level and age
6. Recommend "My Plate" guidelines as a method of determining serving sizes

Osteopathic Relevance

By the completion of this Elective Course the student will be able to:

1. Utilize the four tenets of Osteopathy.
2. Use food as medicine for prevention and healing i.e. reduction of inflammatory processes etc.

Core Competencies

1. Osteopathic Principles and Practices

Demonstrate knowledge of the osteopathic philosophy, general precepts, and principles; demonstrate the requisite skills to address patient issues and concerns; apply knowledge of somatic dysfunction diagnosis; and apply appropriate osteopathic manipulative treatment in the clinical setting.

2. Medical Knowledge

Demonstrate the understanding and application of biomedical, clinical, epidemiologic, biomechanical, and social and behavioral sciences in the context of

patient-centered care.

3. Patient Care

Demonstrate the ability to determine and monitor the nature of a patient's concern or problem, using a patient-centered approach that is appropriate to the age of the patient, level of health literacy, and culture. He/she must be able to provide safe patient care that incorporates a strong fund of applied medical knowledge and best medical evidence, osteopathic principles and practices, sound clinical judgment, and patient and family preferences.

4. Interpersonal and Communication Skills

Demonstrate the knowledge, behaviors, and attitudes that facilitate accurate and efficient information gathering, empathetic rapport building and effective information giving in interactions with patients, families, and other members of health care teams.

5. Professionalism

Demonstrate knowledge of the behavioral and social sciences that underpin the professionalism competency, i.e. humanistic behavior; responsiveness to the needs of patients that supersedes self-interest; accountability to patients, society, and the profession; a commitment to excellence and ongoing professional development; knowledge and application of ethical principles in practice and research; and awareness and proper attention to the issues within cultural competency.

6. Practice-Based Learning and Improvement

Demonstrate the ability to describe and apply fundamental biostatistical epidemiologic concepts, clinical decision-making skills, evidence-based medicine principles and practices, fundamental information mastery skills, methods to evaluate relevance and validity of research information, and the clinical significance of research evidence.

7. Systems-Based Practice

Demonstrate awareness of and responsiveness to the larger context and system of health care, and effectively identify system resources to maximize the health of the individual and the community or population at large.

Professionalism

Professionalism will be exhibited each day in class and each student will be expected to adhere to institutional policy [ST-01](#) and their own statement below which was written by the student government association:

“As medical students of the West Virginia School of Osteopathic Medicine, we acknowledge and value the importance of professional conduct. We recognize that the behavior and attitudes of individuals and groups reflects on all of us, our institution, and our profession. Professionalism encompasses but is not limited to the virtues of respect, integrity, honesty, confidentiality, and dependability. We will strive to uphold

these values in our endeavors at all times. We will show honesty and integrity to all those we come into contact with, meaning that we will adhere to the moral and ethical principles we have been taught and show soundness of moral character. We will be expected to maintain confidentiality in all settings no matter how small the issue. Above all else we will show self-less service to our patients, colleagues, institution and community.”

For further details that relate to professional behavior, refer to the following institutional policies that can be accessed on the WVSOM Website at <https://www.wvsom.edu/policies>

Copyright

Materials used in this course may be copyrighted and should not be shared with individuals not currently enrolled in this course. Sharing copyrighted materials outside of WVSOM will result in having a note in the student’s Dean’s file regarding unprofessional conduct.

Course Policies

Attendance Policy

In keeping with WVSOM policy, attendance (online or on-site) is expected. This course may NOT be taken online.

Evaluation Policies

Rotation grade will be 100% of the preceptor evaluation using the current Year 3/Year 4 WVSOM grade form.

Remediation Policy

There is no remediation for this elective.

Resources

Culinary medicine Specialist curriculum : <https://culinarymedicinecertified.com>

Course Outline

Please see the course schedule for details regarding hours and modes of learning for each topic. To contact a faculty member, consult the online directory: <https://my.wvsom.edu/cas-web/login?service=https://my.wvsom.edu/facultystaff/applications/staffdirectory/index.cfm>

E. Grading/Calculations

1. Preceptor grade 100%
2. Completion Preceptor/Site/Course Evaluation
 - The preceptor/site/course evaluation must be turned in by the last day of the rotation. Failure to comply will result in a professionalism report.

This syllabus is subject to change upon written notification.

Research Scholar Elective

A. Introduction:

The Research Scholar Elective is a longitudinal rotation (usually 6-12 months) that students may elect, upon approval from the Dean, either between Years 3 and 4 or after Year 4 graduation requirements have been met but the student has not yet graduated. During this time, students have the opportunity to design, augment, and/or participate in a longitudinal research project in conjunction with a research site. Students who participate in the research/scholarly year must have a pre-approved research site, plan and concrete goals. Research may be clinical, bench, or educational. The student will write a at minimum one scientific abstract with the ability to be submitted to a regional or national research meeting prior to the conclusion of the rotation. It is expected that most students will also publish one peer-reviewed publication.

The rotation will develop physician scholars through a rigorous scholarly experience in biomedical research. Students will develop skills for scholarly investigation, pursuit of discovery and transmission of knowledge to others including principles in research and clinical practice while learning how to incorporate ethical principles in research and ethical practice. Finally, students will be able to apply the skills found in the pursuit of life-long learning.

B. Criteria:

- a. The student must be in good standing at WVSOM
- b. Students between Years 3 and 4 must have completed all Year 3 requirements and have attained a passing score on COMLEX 2CE
- c. Students choosing to start the Elective at the end of Year 4 must have completed all Year 4 requirements but have not graduated
- d. Appointment of a WVSOM faculty Research mentor to oversee the student's progress on rotation
- e. Students may request permission from the Dean to include certain patient care opportunities, but that must be approved before any patient care is done.
- f. Applications for the Elective must be made to and approved by the VP for Academic Affairs and Dean who will consider the student's background and circumstances, the site for the Research Year, as well as the other criteria above.

C. Course rotation objectives and core competencies

a. Medical Knowledge

Goal

The student must demonstrate knowledge of established and evolving biomedical, clinical, epidemiological, and social behavioral sciences, as well as the applications of this knowledge to patient care. By the end of the rotation, the student will be expected to:

Competencies/Objectives

- Generate patient-centered clinical questions to drive knowledge acquisition when designing a research study
- Identify and efficiently locate the best available information resources to address one's question in developing a research project
- Select the appropriate study design to answer one's question
- Know the indications for IRB approval including studies using patients, patient medical records, and other data specifically to patients that can compromise confidentiality

b. Patient Care

Goal

The student must be able to provide patient care that is compassionate, appropriate, and effective for the treatment of health problems and the promotion of health. By the end of the rotation, the student will be expected to:

Competencies/Objectives

- Use one's experiences in caring for patients to develop research questions
- Consider health care delivery, management of specific disease processes, screening for diseases or other aspects of health care as an area to study
- Demonstrate competence by following standards for patient care and established guidelines and procedures for patient safety, error reduction, and improved patient outcomes

c. Interpersonal Communication Skills

Goal

The student must demonstrate interpersonal and communication skills that result in the effective exchange of information and collaboration with patients, their families, and health professionals. By the end of the rotation the student will be expected to:

Competencies/Objectives

- Discuss project with advisor and appropriate consultants including statisticians and other specialists in research design and or scientific knowledge
- Present one's project as a forum at its conclusion
- Write a scientific abstract and submit to a regional or national research meeting
- Strive to write one's project into a scientific paper at the conclusion of the project

d. Professionalism

Goal

Students must demonstrate a commitment to carrying out professional responsibilities and an adherence to ethical principles. By the end of the rotation, the student will be

expected to:

Competencies/Objectives

- Respect patients' privacy of medical information in performing research
- Understand the function of an IRB and how it serves to protect patients
- Discuss the ethics of research, including subject recruitment, informed consent, patient privacy and the role of Institutional Review Boards
- In performing research that involves seeking information from patients and their families, respect privacy in obtaining such information
- Be honest in one's reporting of data
- Present data in aggregate manner to eliminate identification of specific patients in one's report

e. Practice Based Learning

Goal

The student must demonstrate the ability to investigate and evaluate their care of patients, to appraise and assimilate scientific evidence, and to continuously improve patient care based on constant self-evaluation and lifelong learning. By the end of the rotation, the student will be expected to:

Competencies/Objectives

- Compare one's data to that previously collected and determine the differences
- Read current literature to substantiate one's findings
- Determine the application to patient care that one's study has and describe how patient care can be changed accordingly

f. System Based Practice

Goal

Students must demonstrate an awareness of and responsiveness to the larger context and system of health care, as well as the ability to call effectively on other resources in the system to provide optimal health care. By the end of the rotation, the student will be expected to:

Competencies/Objectives

- Understand the costs of research
- Determine the best methods of performing research within the constraints of residency and the medical system
- Understand when research is appropriate and when it is not; considering the health of the patient, his/her understanding of the project
- Advocate for research to promote understanding of various disease processes or ways to deliver care

g. OPP

Goal

Demonstrate awareness of and responsiveness to the larger context and system of health care, and effectively identify system resources to maximize the health of the individual and the community or population at large.

[Note: The Research Scholar Elective brings students the opportunity for a review of literature related to their area of research. By reinforcing the importance of structure and its relation to function, this elective allows future osteopathic physicians to deeply engage in the fundamental science related to their education. Furthermore, the increased knowledge of normal structure will allow each student to diagnose the root causes of dysfunction in a clinical setting. This will help them to intercede in the right time and place to restore the self-regulatory capacity of the human body. Each research topic may involve the structural study of some region of the human body and this three-dimensional knowledge will assist in the palpatory understanding and manipulative interventions that occur in that region.]

Competencies/Objectives

- Reflect on relationship of current research project with the tenets of Osteopathic Principles and Practice

D. Study Guide

Students have access to the online resources of the WVSOM Digital Library

E. COMAT Blueprint (No COMAT)**F. Recommended Textbooks**

Project dependent and available through the WVSOM Digital Library

G. Additional Resources

Project dependent and available through the WVSOM Digital Library

H. Didactic and Reading/Written/ Assignments

As above

I. Additional Recommendations

Teaching methods may include but are not limited to Didactic Lectures, Problem Based Learning Discussions, Reading assignments and written projects.

J. Procedures/Clinical Skills

Some laboratory skills may be learned during this elective, depending on the research project. Other skills may include entering research data, creating a data code book, doing data analysis with/without a statistician.

K. Patient Procedure Logs

Not applicable

L. Grading/Calculations

This is a Pass/ Fail Course that is not factored into the student's GPA. There will be an Evaluation completed by the Research PI at the end of each semester and submitted to the WVSOM faculty mentor selected. The evaluation may be based on progress on the competencies, direct

observation and final work product. The grade is submitted by the WVSOM faculty to the Registrar.

Student Expectations

- Work a minimum of 35-40 hours per week involved with the research projects, under the supervision of the Principal Investigator
- Meet specific expectations of PI for deliverables.
- Meet with WVSOM faculty advisor at least twice per semester, including at the end of each semester.
- Facilitate communication between the WVSOM faculty mentor and the research PI at the end of each semester so the WVSOM faculty can determine the P/F grade for the semester.
- Maintain ethical conduct of research at all times
- Maintain the highest standards of integrity and professionalism at all times

Stokey Rotations

Students are required to complete a minimum of one “James R. Stokey” OMT rotation in each of their 3rd and 4th years. This requirement can be met on any consecutive four-week rotation with a DO preceptor who incorporates the Osteopathic philosophy in their practice, including, but not limited to, OMT, using a holistic mind-body-spirit approach, and supporting the principles of the body’s ability to self-regulate.

One James R. Stokey rotation may be met in either the 3rd or 4th year, but not both, on a two-week rotation in a practice specializing in osteopathic manipulative medicine (OMM) approved by the student’s Regional Assistant Dean.

Completion of a minimum of 20 OMM procedures, observed by the DO preceptor and logged as indicated below during the 4-week rotation, must also be verified on the rotation grade form in the preceptor’s comments. For assistance in determining which preceptors are Stokey approved, please contact the Statewide Campus Regional Dean or Director.

In the 3rd year, to receive credit for the Stokey Rotation and to pass the OPP/Clinical Skills 3 Fall Course, the student must have passed the OPP COMAT.

Use of Artificial Intelligence in the creation of Stokey Assignments

WVSOM holds its students to the highest academic standards. In line with that, students are expected to complete their own work. Artificial intelligence (AI) is not to be used for any Stokey assignment. Software will be used to check if AI was likely used in creating Stokey submissions. If it is found to be likely that AI was used for all or part of a submission, that submission will not be accepted for grading and the student must redo it.

Third Year

Students on a 3rd year Stokey rotation are also required to submit and have approved a SOAP note of a case involving OMT that the student saw on the Stokey rotation. Ahead of submitting this note, students are recommended to review the Stokey Note Instruction Video on eMedley. The template approved by the WVSOM OPP Department outlining the required elements for the OMT SOAP Note may be found at the end of this section.

In order to receive credit for the OMT SOAP note, please use the link provided

below to guide you through a fillable form that will help in generating a note. Once completed, you will save the form to an Adobe PDF and upload the note to both the form and eMedley using the directions below. Then, email your SWC Director and Administrative Assistant when you have completed the case. The note will be forwarded to the appropriate grader who will accept or reject the case.

If your note is rejected the 1st time, you will need to read through the comments given to you in the grading rubric, correct the note, and resubmit within 10 business days from the date of rejection. Rejected notes for the 2nd time are required to be reviewed with your Regional Assistant Dean within 7 business days of receiving the rejection email with final resubmission within another 3 business days (total of 10 business days for the entire process) or risk losing credit for this assignment. Completion of this assignment is required in order to pass the 3rd year Stookey rotation.

Electronic logs in which the student uses OMT on a minimum of 20 patients (by observing, assisting, or performing) during the rotation must be kept and maintained within the eMedley electronic log.

The log of OMT procedures along with the SOAP note must be submitted by the last day of the Stookey Rotation.

Stookey Grading Rubric 2024-2025

**Students must obtain at least “Average” in all categories to earn a “Pass”
Otherwise, “Reject” and re-do**

HISTORY:

Exceptional	Average, plus all relevant <ul style="list-style-type: none"> • previous imaging/workup • previous treatment • trauma history and • complicating/relevant comorbid conditions
Above Average	Average, plus one or more relevant (but not all) <ul style="list-style-type: none"> • previous imaging/workup • previous treatment • trauma history or • complicating/relevant comorbid conditions
Average	<ul style="list-style-type: none"> • must include supporting history for every reason for visit. <ul style="list-style-type: none"> • OLDCAARTS • mechanism of injury, if applicable

	<ul style="list-style-type: none"> summary of previous care for chronic complaints (if not using OLDCAARTS) PMH/PSH/Meds/Allergies/FHX/SHx (this is not part of the HPI) Focused/relevant ROS
Needs Improvement	<ul style="list-style-type: none"> missed one of the OLDCAARTS or missing part of PMH/PSH/Meds/All/FHX/SHx Pertinent positives and negatives not included in the HPI
Unsatisfactory	<ul style="list-style-type: none"> missed two or more of the OLDCAARTS or missing mechanism of injury or history of visceral complaint (when applicable) or missing summary of care for chronic concerns (if not using OLDCAARTS for that condition) missing significant portion of PMH/PSH/Meds/All/FHX/SHx

PHYSICAL EXAM:

Exceptional	Above Average plus examination of other relevant areas that may be contributing to the problem.
Above Average	Average plus examination of area above and below the area of concern if indicated
Average	<ul style="list-style-type: none"> Vitals PE pertinent to stated complaint, including (when relevant): <ul style="list-style-type: none"> “orthopedic”/MSK exam provocative/special tests neurologic exam Accurate Osteopathic Structural Exam
Needs Improvement	<ul style="list-style-type: none"> inaccurate osteopathic terminology missing pertinent findings checking inconsequential findings
Unsatisfactory	<ul style="list-style-type: none"> did not include an osteopathic structural exam does not have OSE findings for each region treated did not examine the area of concern

ASSESSMENT:

Exceptional	Met criteria for Average
Above Average	Met criteria for Average
Average	<ul style="list-style-type: none"> included relevant non-SD diagnosis and accurate somatic dysfunction diagnoses for those dysfunctions treated. Must be supported by exam findings in OSE
Needs Improvement	<ul style="list-style-type: none"> missed one or more of the SD diagnoses for the dysfunctions they treated or inaccurate diagnosis for focused complaint in the history/exam listed differential diagnosis instead of actual diagnosis (even if general)

Unsatisfactory	<ul style="list-style-type: none"> • did not include the non-SD diagnosis or • did not include an accurate S/D diagnosis or • included diagnoses (non-SD or SD) that are not properly supported by the rest of the note
----------------	--

PLAN:

Exceptional	<u>Average</u> plus <u>all</u> of the <u>Above Average</u> criteria
Above Average	<u>Average</u> plus appropriate follow-up and one or more of the following: <ul style="list-style-type: none"> • Ancillary care (home exercises, stretches, RICE) • Relevant referrals • Future considerations (plan for next visit)
Average	Includes <ol style="list-style-type: none"> 1. accurate plan to do “OMT to (number of) regions” <ul style="list-style-type: none"> • obtained verbal consent • techniques used (can be a general list by modality), results of treatment, any complications and how they were addressed 2. home-care instructions after procedure 3. additional workup, if needed 4. medications- continue, discontinue, add, or change (if applicable) 5. follow up
Needs Improvement	<ul style="list-style-type: none"> • has most of the information in <u>Average</u>, but is missing a few components
Unsatisfactory	<ul style="list-style-type: none"> • does not treat pertinent region • does not have a plan of care for each reason for visit OR <ul style="list-style-type: none"> • did not do OMT

Stookey OMT SOAP Note Link—START HERE:

<https://forms.office.com/r/KswWGVNkDi>

Instructions for Uploading the 3rd year Stookey Note

1. Login to eMedley
2. Hover over Didactic
3. Select Course Feed
4. Click the funnel to the right of the search bar and select Homework for Post Type

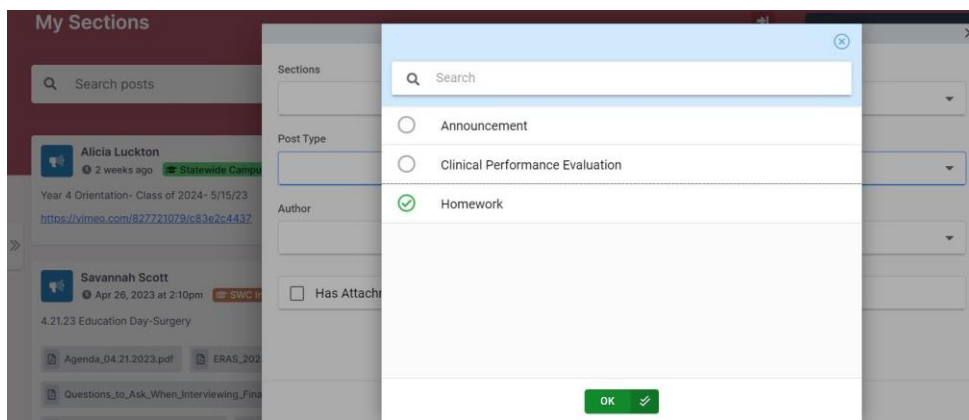

1. Click OK then Apply.
2. Find the Stookey Case post.
3. Click View Homework



1. Click Browse Files, select your Stookey SOAP note file from your computer, click open, then click Add (which will highlight in the upper right corner) to add the file for grading.

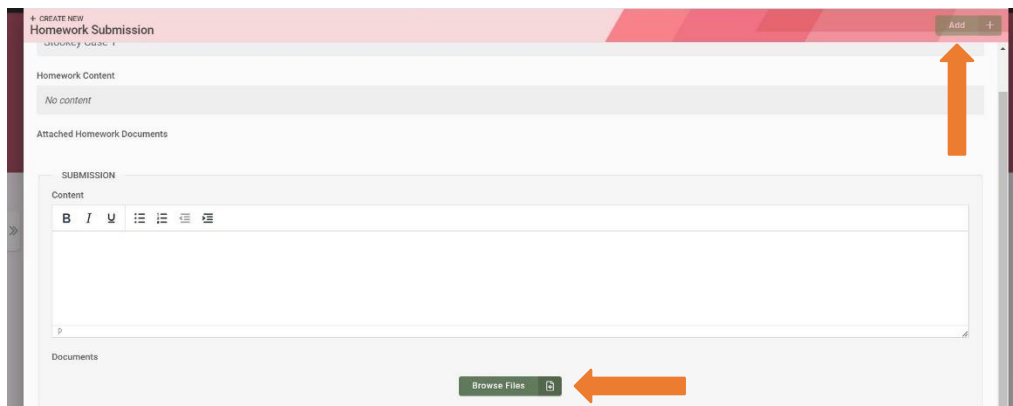

A. Fourth Year

Students in the 4th year will complete a literature review under the direction of the OPP Department and the student's Regional Assistant Dean. You must select a topic that has been approved by the OPP Department as well as your Regional Assistant Dean, who will maintain an approved topic list. You will need to follow the fillable form provided for you in order to guide you through the generation of your scholarly activity.

The literature review will be **due no later than** your Region's deadline (see below), but may be completed prior to it.

Central East	September 1, 2024
Central West	October 1, 2024
South West	October 1, 2024
Eastern	November 1, 2024
Northern	December 1, 2024
South Central *Last Name: A-D	December 1, 2024
South Central *Last name F-M	January 1, 2025
South Central *Last name N-Z	February 1, 2025
South East	February 1, 2025

This 4th year assignment will be assigned a grade of pass or fail. If your literature review is rejected the 1st time, you will need to read through the comments given to you in the grading rubric, correct the literature review, and resubmit within 10 business days of your date of rejection. Rejected literature reviews for the 2nd time are required to be reviewed with your Regional Assistant Dean within 7 business days of receiving the rejection email with final resubmission of the literature review within another 3 business days (total of 10 business days for the entire process) or risk losing credit for this assignment. Completion of this assignment is required in order to pass the 4th year Stookey rotation.

Please refer to information provided below to assist in your scholarly activity project. The instructions for the Stookey literature review can be found within the fillable form you will be using that will guide you in creating this scholarly activity. You will need to click on the link below in order to access the fillable form. Once completed, you will upload the pdf of your Scholarly Activity to the form and eMedley according to the directions below. Please email

your Regional Director and Administrative Assistant as well.

The 4th year Stookey Rotation also requires documentation of OMT procedures as previously described with a minimum of 20 OMM procedures observed by the DO preceptor and verified by the preceptor in the preceptor comments section of the grade form. These should be recorded in your electronic logs and are due by the end of the rotation.

4th Year Stookey Scholarly Activity Link (START HERE):

<https://forms.office.com/Pages/ResponsePage.aspx?id=Z9gxUM-HOkCkof1AspcnaW9oDzcuv2BKrmfjtfpGvGJUREowMzNXVU9OVTcxMk5IUEUwTENZM1dESC4u>

Student Template 4th year Stookey Scholarly Activity

Introduction (one paragraph):

- Brief background of the topic/question asked and the importance to osteopathic medicine

Citations:

- Three references: 1 may be historic; 2 should be within 10-15 years
- Use AMA style citation

Methods (1-2 paragraphs):

- What keywords/database sources did you use?
- What inclusion/exclusion criteria were used for articles chosen to cite?
- What criteria did you use to evaluate the validity of each study? Explain your strategy for choosing each reference.

Discussion (3 paragraphs):

Brief discussion of **each article** reviewed to include:

- the question/hypothesis
- type of design
- statistical power (is sample size adequate?) and choice of statistical test

- intervention studied/outcomes measured
- was a control and/or sham used?
- did this article support the specific aims of the research project?

Conclusion (one paragraph):

Based on your review of the literature on this topic:

- What conclusions can you accurately make?
- What gaps exist in current knowledge on this topic?
- What would you recommend for future research on this topic?

4th year Scholarly Activity Resources

Why do a Literature Review?

Going forward in your professional life, there will be frequent situations where gathering information, drawing conclusions, and communicating your conclusions in a written manner is important.

You will find the ability to succinctly cite and analyze studies will be useful in:

- Clerkships/rotations
- Interviewing for residency
- As a basis for publications
- Groundwork for developing research proposals
- Getting research and project funding
- During your residency and career

The process of performing a literature review includes:

- Detective work: drawing conclusions after gathering data
- Direct conclusions, not someone else's summary
- Getting best information for patient care

GENERAL ARTICLES on performing and writing a Literature Review:

1. Ten Simple Rules for Writing a Literature Review
<https://journals.plos.org/ploscompbiol/article?id=10.1371/journal.pcbi.1003149>
2. The Writing Center at UNC Chapel Hill
<https://writingcenter.unc.edu/tips-and-tools/literature-reviews/>

CITATION: AMA STYLE guide

1. Quick Guide (Scribbr):

<https://www.scribbr.com/category/ama/>

2. AMA 11th edition Quick Style Guide (LWIT):
<https://www.lwtech.edu/campus-life/library/teaching-learning/research-references/docs/lwtech-ama-quick.guide.pdf>
3. UIC Quick Reference:
https://researchguides.uic.edu/ld.php?content_id=54861424

DATABASES: Resources for searching if you need to expand beyond what is offered in the fillable form

1. **WVSOM Library**
library@osteo.wvsom.edu
2. **WVSOM Library Guides:**
<https://libguides.wvsom.edu/c.php?g=592149>
3. **PubMed**
If PubMed is not familiar for routine medical topic searching, please get familiar and skillful with using it. Discuss with campus librarians or other human guides.
<https://pubmed.ncbi.nlm.nih.gov/>
PubMed with WVSOM holdings:
<https://www.ncbi.nlm.nih.gov/pubmed?holding=wvsomlib>
4. **The University of Arizona Library**
Evidence-based decision making and journal club guide.
<https://libguides.library.arizona.edu/c.php?g=1097098&p=8000806>
5. **OstMed:**
The national site for indexing Osteopathic Medicine. Not complete, and not currently indexing earlier 20th century osteopathic literature, but one starting point.
<https://ostemed-dr.contentdm.oclc.org/>
6. **ATSU Museum:** The collection at Osteopathy's first school (ATSU Kirksville)
It is more thorough to find materials via Google site search with keyword, but some items searchable more directly at the Museum website:
<https://www.atsu.edu/museum-of-osteopathic-medicine/research>
7. **Journal of Osteopathic Medicine (JOM): the AOA's flagship journal (formerly known as the JAOA)**
<https://jom.osteopathic.org/>

Past issues, including the formerly titled JAOA, here:
<https://www.degruyter.com/journal/key/jom/html#issues>

CITATION MANAGERS: Apps and software for References & Formatting:

- 1. EndNote (provided for WVSOM students through Library links)—**
****THIS WILL BE REQUIRED TO USE FOR YOUR SCHOLARLY ACTIVITY:**
bibliographic app for tracking & listing references
<https://access.clarivate.com/login?app=endnote>
WVSOM tutorial on Endnote use:
<https://libguides.wvsom.edu/tutorials>
- 2. Mendeley: (Additional resource if you need)**
free/open source citation manager:
<https://www.mendeley.com/>
- 3. Zotero: (Additional resource if you need)**
free & open source additional reference management app; multi-platform and also integrates with Word Processor apps
<https://www.zotero.org/>
<https://en.wikipedia.org/wiki/Zotero>

POWER ANALYSIS/SAMPLE SIZE:

DiSabato: nice Letter to the Editor/JOM regarding importance of adequate power in OMT research:

<https://www.degruyter.com/document/doi/10.1515/jom-2022-0172/html>

Kang: article on sample size/power analysis:

<https://www.ncbi.nlm.nih.gov/pmc/articles/PMC8441096/pdf/jeehp-18-17.pdf>

4th year Scholarly Activity Grading Rubric

4 = Excellent 3 = Acceptable 2 = missing minor components 1 = missing major components

Methods		Comments
Inclusion and exclusion criteria have been identified and are appropriate		
Strategy discussed for ranking importance of references chosen		

Criteria used to evaluate the validity of the references identified		
---	--	--

Discussion (3 paragraphs)		Comments
For each cited reference, the following are clearly identified:		
<ul style="list-style-type: none"> • The question addressed 		
<ul style="list-style-type: none"> • The type of design 		
<ul style="list-style-type: none"> • The statistical power and choice of statistical test used 		
<ul style="list-style-type: none"> • The intervention studied 		
<ul style="list-style-type: none"> • The outcomes measured 		
<ul style="list-style-type: none"> • Control or sham, if used 		
<ul style="list-style-type: none"> • Did this reference support or refute the review topic? 		

Conclusion/Synthesis (1-2 paragraphs)		Comments
The conclusion of the literature review is logically constructed		
Discussion of significance of the review findings to osteopathic medicine and patient care		
The gaps in knowledge in this topic are clearly identified		
Suggestions for future research topics and methods are discussed		
The review is well-written, logically sequenced and easy to read		

Evaluation of Literature Review	Check one	Comments
Excellent		*In this case, the OPP Department will reach out to the student to ask for permission to incorporate the scholarly activity into the curriculum. A more intensive review will also occur in order to consider placement of the scholarly review in the library for future reference.
Acceptable/Pass (Pass in all sections)		
Unacceptable/Incomplete/Resubmit (1 or more sections need revision)		*The OPP Faculty will provide details regarding the area that is not acceptable so that the student may correct and resubmit.

Instructions for Uploading the 4th year Scholarly Activity

5. Login to eMedley
6. Hover over Didactic
7. Select Course Feed
8. Click the funnel to the right of the search bar and select Homework for Post Type

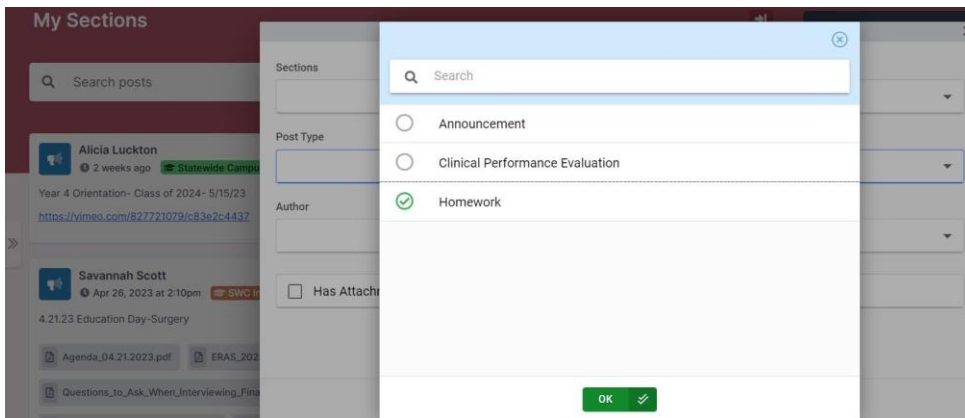

4. Click OK then Apply.
5. Find the Stookey Scholarly Activity post.
6. Click View Homework

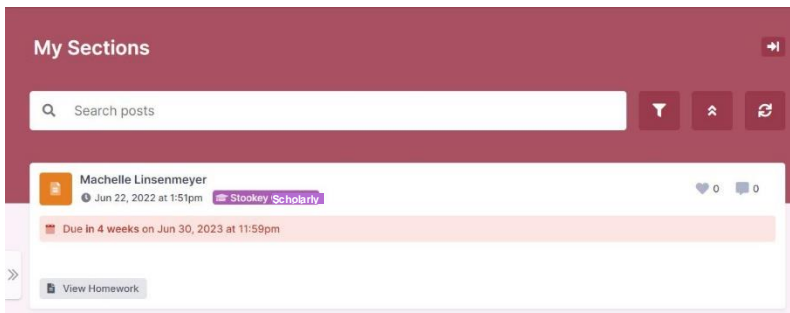

2. Click Browse Files, select your scholarly activity file from your computer, click open, then click Add (which will highlight in the upper right corner) to add the file for grading.

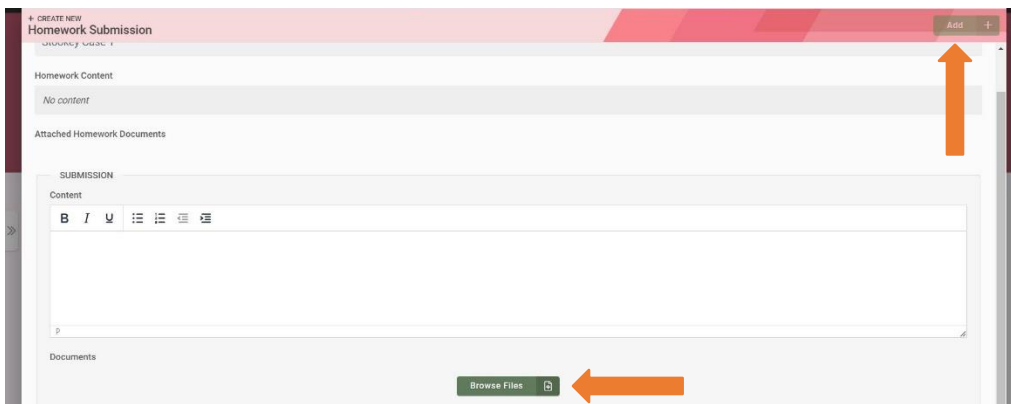

B. Incentive for Mountain State OPTI OPP Workshops

For those 4th year students who participate in 100% of the four OPP Workshops offered during the academic year, students will have their name entered into a raffle to win an OMT table during graduation week. Workshops are offered on an average of once per quarter. A student may view the OPP Workshop live and sign-in using the MS OPTI attendance sheet or may view the presentation on Moodle no later than 1 week after it is posted. An email with the Moodle link will be provided to the 4th year class once each OPP Workshop is posted.

Dates for OPP Workshops:

Monday, October 14, 2024	Hospital OSE and OMT Thomas Richardson, DO – WVSOM
Monday, November 11, 2024	Classic Techniques Deborah Schmidt, DO – WVSOM
Monday, February 10, 2025	Hip Pain Thomas Gannon, DO – WVSOM
Monday, April 14, 2025	Running Injuries Jessica Smith Kelly, DO – WVSOM

Year 3 and 4 Interprofessional Activity

COCA accreditation requirements direct that students must participate in an Interprofessional Experience (IPE) each academic year.

The Year 3 IPE will be arranged by the Regional Dean and Director. Failure to complete the Year 3 OMS IPE will require remediation prior to passage from Year 3 to Year 4. This will be an IPE at the discretion of the Associate Dean of Predoctoral Education and the Director of the Clinical Education Center.

The following is a summary of your Year 4 IPE.

Interprofessional Experience (IPE)

Objective:

- Evaluate and develop a plan of care as part of a healthcare team for a virtual patient.
- Understand roles and responsibilities of the healthcare team members.

Procedure:

1. You will be paired with one or more healthcare team members (such as a pharmacy student), via email, to interact with regarding a patient care case. This will occur in the second semester of Year 4.
2. The patient will have data entered into the EHR to use for discussion.
3. The session will occur asynchronously and synchronously via agreed upon virtual format (zoom, webex, etc) which may be video recorded
4. You will complete certain tasks as part of this assignment
 - a. Pre-event survey
 - b. Discussion with partners regarding your education and role in the healthcare team
 - c. Discuss the patient, explain findings, and develop a care plan for the patient.
 - d. More than 1 interaction is permissible if the team desires
 - e. You will then finish a note with the treatment plan for the patient, and will write responses to specific questions about the patient and about team-based care of the patient.
 - f. A post-event survey and peer assessment is required as part of this activity.
5. Grading:

This will be graded by WVSOM faculty. **Grading will be Pass/Fail (P/F). Achieving a passing performance (P) is a requirement for graduation.**

Failure to complete and pass the Year 4 OMS IPE will require remediation prior to graduation. This will be an IPE at the discretion of the Associate Dean of Predoctoral Education and the Director of the Clinical Education Center.

SECTION II THIRD YEAR ROTATION SYLLABI

Introduction to Clinical Medicine – Year 3

This introductory phase of the student's clinical education is designed to provide the basics in preparation for the more advanced "Core Clinical Curriculum" (4th Year). Successful completion is required before the fourth academic year can be started.

Year 3 required rotations are:

Family Medicine I	8 weeks
Internal Medicine I	8 weeks
Pediatrics I	4 weeks
Surgery I	4 weeks
Emergency Medicine	4 weeks
OB/GYN (Women's Health)	4 weeks
Psychiatry	4 weeks
Elective	4 weeks
Vacation	4 weeks
COMLEX Review	6 weeks

Continuous growth during the third year of education is fully expected. Preceptors should evaluate students based on their ability to integrate osteopathic philosophy and concepts into diagnosis and patient management. Professionalism, ethics, interpersonal skills, and general behavior are also a very important part of the performance evaluation.

Family Medicine I

Course Number: 806

A Introduction

Family medicine provides first contact, ongoing, and preventive care to all patients from Pediatric to Geriatric age groups regardless of gender, culture, care setting or type of problem. The osteopathic family physician must also take into account the four tenets of osteopathic medicine, prevention and screening, coordination of health care, continuity of service, and family and community dynamics.

The principles of Family Medicine are exemplified by these key components:

- Biopsychosocial aspects of care
- Comprehensive care
- Continuity of care
- Contextual care
- Coordination and integration of care
- Population health; patient safety

During your Family Medicine I rotation you, the student, will spend time in the physician's office, the physician's business office, and with members of the physician's health care team; when appropriate, you will accompany the physician to the hospital, nursing home, and on home visits.

B. Course Rotation Objectives and Core Competencies

- **Medical Knowledge**
 - a. By the end of this rotation the student is expected to possess the knowledge, attitudes and skills to
 - Assess and manage acute illnesses commonly seen in the office setting.
 - Determine the health risks of patients/populations and make recommendations for screening and health promotion (wellness visits).
 - Be able to elicit and record a complete history and physical in all age groups, from pediatric to geriatric, which includes an osteopathic structural examination.
 - Be able to consistently generate a complete differential diagnosis even in complex clinical situations.
 - Be able to present treatment plans for cases and may suggest plans for difficult cases that are being managed on the rotation by others.
 - Be able to develop an appropriate assessment and treatment based on the information gathered.
 - Incorporate appropriate preventive medicine at each visit.
 - b. By the end of the rotation the student should be able to:
 - Differentiate between common etiologies that present with that symptom.

- Recognize dangerous/emergency conditions that may present with that symptom and know when emergent referral is needed.
 - Perform a focused age appropriate history and physical examination as indicated for all patients.
 - Make recommendations as to labs/imaging/tests to obtain to narrow the differential.
 - Appreciate the importance of a cost-effective approach to the diagnostic work-up.
 - Describe the initial management of common and dangerous diagnoses that present with that symptom.
 - Provide explanations that relate evidenced based principles to explain clinical situations informing and advancing the knowledge of others on the team
 - Comprehensively manages all aspects of patients' care, is easily coached, and trusted to carry out tasks
- c. For each core chronic disease, the student should be able to
- Find and apply diagnostic criteria and surveillance strategies for that problem.
 - Elicit a focused age specific history, including information on compliance, self- management, and barriers to care.
 - Perform a focused age specific physical examination that includes identification of complications.
 - Locate and evaluate clinical practice guidelines associated with each of the core chronic diseases.
 - Find and apply current guidelines for immunizations.
- d. Adult Health Maintenance:
- Define wellness as a concept that is more than “not being sick”.
 - Define primary, secondary, and tertiary prevention.
 - Identify risks for specific illnesses that affect screening and management strategies.
 - Find and apply current guidelines for immunizations.
- e. Well child and adolescent visits:
- Describe the core components of child preventive care—health history, physical examination, immunizations, screenings/diagnostic tests, and anticipatory guidance.
 - Find and apply the current guidelines for immunizations and be able to order them as indicated, including protocols for “catch-up” if immunizations are delayed/incomplete.
 - Identify developmental stages and detect deviations from anticipated growth and developmental levels.
 - Recognize normal and abnormal physical findings in the various age groups.
 - Identify and perform recommended age-appropriate screenings.

2. Patient Care

- a. Perform a focused history and physical examination that includes identification of complications for chronic conditions.
- b. Manage a chronic follow-up visit for patients with common chronic diseases.
 - Document a chronic care visit

- Communicate respectfully with patients who do not fully adhere to their treatment plan
 - Educate a patient about an aspect of his/her disease respectfully, using language that the patient understands.
 - Propose an evidence-based management plan that includes pharmacologic and non-pharmacologic treatments, and appropriate surveillance and tertiary prevention.
- c. Become comfortable documenting and managing acute care visits.
 - d. Develop an evidence-based health promotion/disease prevention plan for a patient of any age or gender.
 - e. For women: elicit a full menstrual, gynecological, and obstetric history.
 - f. For men: identify issues and risks related to sexual function and prostate health.
 - g. Conduct a physical examination on an infant, child, adolescent, adult, and geriatric patient.
 - h. Is exceptionally organized and efficient at history gathering even with the most complicated patients or challenging histories.
 - i. Incorporate OP&P into the practice of family medicine.
- 3. Interpersonal Communication Skills**
- a. Demonstrate ability to effectively communicate with patients from all age groups.
 - b. Establish effective relationships with patients and families using patient-centered communication skills.
 - c. Demonstrate competency in communicating appropriately with other healthcare professionals (e.g. other physicians, physical therapists, occupational therapists, nurses, counselors, etc.).
 - d. Student is able to document a reliable source of clear information for all members of the health care team in an acute and chronic care visit.
 - e. Be able to communicate respectfully with patients to encourage lifestyle changes to support wellness (e.g. weight loss, smoking cessation, safe sexual practices, exercise/ activity/ nutrition/ diet).
 - f. Respectfully educate a patient about an aspect of his/her disease using language that the patient understands. When appropriate, ask the patient to explain any new understanding gained during the discussion.
 - g. Provide counseling related to health promotion and disease prevention.
 - h. Regarding well child visits, be able to identify health risks, including accidental and non-accidental injuries and abuse or neglect.
 - i. Demonstrate the ability to use exceptional and nonjudgmental communication with patients and the health care team.

- j. Demonstrates organized thought process, engages in discussion, and presentations are appropriate for audience.

4. **Professionalism**

- a. Maintain a professional and caring relationship with patients and staff.
- b. Display empathy and cultural competency.
- c. Demonstrate responsibility, reliability and dependability and seeks opportunities to improve patient care.
- d. Demonstrate understanding of patient confidentiality/HIPAA regulations.
- e. Demonstrate respect for peers and all members of the health care team with contributions resulting in enhanced patient care in the team functioning
- f. Can be entrusted to follow through, excel with assigned tasks by going above and beyond expectations, and ask for assistance when needed.

5. **Practice Based Learning**

- a. Apply fundamental epidemiologic concepts to practice improvement.
- b. Understand how medical informatics/EBM/research can be used to enhance patient care and understand their limitations in the practice of medicine.
- c. Demonstrate ability to identify personal knowledge deficits with keen insight and presents plan for self-improvement.
- d. Demonstrate ability to locate educational resources and strengthen personal medical knowledge by reading beyond what is expected and researches primary literature.
- e. Display commitment to continuous quality improvement.
- f. Demonstrate the ability to discuss an evidence-based, step-wise approach to counseling for lifestyle modifications with a patient.
- g. Practice life-long learning skills, including application of scientific evidence in clinical care while applying and sharing knowledge with team.

6. **System Based Practice**

- a. Recognize how patient care and professional practice affect other healthcare professionals, healthcare organizations, and the larger society.
- b. Use patient-centered, equitable systems of care that recognize the need to reduce medical errors and improve patient safety.
- c. Be able to apply quality improvement concepts, including problem identification, barriers to optimal patient care and design improvement interventions.
- d. Be able to describe the nature and scope of family practice and how it interacts with other health professionals.
 - Discuss the value of family physicians within any healthcare system.
 - Discuss the principles of osteopathic family medicine care.
- e. Be able to identify community resources available to enhance patient care.

- f. Appreciate the importance of a cost-effective approach to the diagnostic work-up.
- g. Have a basic understanding of Medicare, Medicaid, Third Party, and HMO services.

7. Osteopathic Philosophy and Osteopathic Manipulative Medicine

- a. Understand and integrate Osteopathic Practices and Principles into all clinical and patient care activities.
- b. Develop an appreciation for the need to treat the entire patient including mind, body and spirit across all ages; including interactions with their family and surrounding environment.
- c. Integrate osteopathic concepts and OMT into the medical care provided to patients as is appropriate and incorporates OPP & OMT in notes exceptionally well.
- d. Recognizes patterns of somatic dysfunction in the patient's presentation to guide diagnosis and consistently performs OMT techniques correctly.
- e. Demonstrate competency in the understanding and application of OMT appropriate to family medicine across all age groups.
- f. Adapt osteopathic treatment modalities to adequately and safely treat those across all age groups.

C. Study Guide

In general, the best approach to studying is to access multiple sources. Please refer to the Recommended Textbooks and Additional Resources as below per sections E & F.

Additionally, students may find several online references to be of assistance. The LWW Health Library (via WVSOM library page) offers free access to discipline specific clerkships such as Family Medicine. Access to multiple text books, including the Step-Up series and hundreds of questions to use for self- assessment are available here as well.

It is a good habit to not let any down time go to waste. Don't forget to actively engage your preceptor in feedback and reading suggestions.

D. COMAT Blueprint

Review the NBOME web site on the COMAT Blueprint for Family Medicine. This will provide a general roadmap for your studies. However, still take the time to read about your patient encounters and any additional material that your preceptor suggests.

<https://www.nbome.org/exams-assessments/comat/exam-series/comat->

[family- medicine/](#)

The COMAT content is broad and fairly evenly distributed over the following topics:

- a. Patient Presentation
 - i. General
 - ii. Hematology/Oncology & Immune Disorders
 - iii. Genitourinary/Renal & Gynecologic/Reproductive
 - iv. Gastrointestinal
 - v. Endocrine
 - vi. Musculoskeletal/Dermatology
 - vii. Psychiatry/Neurology
 - viii. Cardiovascular
 - ix. Respiratory
- b. Physician Tasks
 - i. Health Promotion/ Disease Prevention/ Health Care Delivery
 - ii. History & Physical/ Diagnostic Technologies
 - iii. Management
 - iv. Scientific Understanding of Mechanisms

Pretest/Posttest

Please refer to Proctored End of Rotation Exams.

E. Recommended Textbooks (Available Digitally in the WSOM Library)

- *Seidel's Guide to Physical Examination, Ball, 10th ed. 2023 **ClinicalKey***
- *Textbook of Family Medicine, Rakel, 9th ed. 2016 **ClinicalKey***
- *Foundations of Osteopathic Medicine, Seffinger, 4th ed. 2018 **LWW Health Library***

F. Additional Resources

These are additional textbooks that you may find helpful and have additional information on the topics for the COMAT blueprint. You will see some of these textbooks listed in the other disciplines as you progress through the Core Courses in the 3rd year.

- *Cecil Essentials of Medicine; Wing, Elsevier, 10th ed. 2022 **ClinicalKey***
- *Nelson Essentials of Pediatrics; Marcdante, Elsevier, 9th ed. 2023 **ClinicalKey***
- *Essentials of Family Medicine, Smith, 7th ed. 2019 **LWW Health Library***
- *Ham's Primary Care Geriatrics; Warshaw, Elsevier, 7th ed. 2022 **ClinicalKey***
- *Case Files Family Medicine; Toy, McGraw Hill 5th ed. 2020 **Access Medicine***

- *Conn's Current Therapy 2024; Kellerman, Elsevier 2024 **ClinicalKey***
- *First Aid for the Medicine Clerkship; Kaufman, McGraw Hill, 4th ed. 2020 **McGraw Hill eBook Library***
- *Pfenninger and Fowler's Procedures for Primary Care; Fowler, Elsevier, 4th ed. 2020 **ClinicalKey***

Online Med Ed Study Plan

- <https://onlinemeded.org/spa/dashboard/share/3cd549f3-f99b-4d60-ae46-ba0535c98cb4>
- **Year 3 students on rotations with an associated COMAT will be required to submit, on a weekly basis, a prescribed number (will be determined by Dr. Carrier and the Course Advisor) of completed, timed questions from the Online MedEd question bank or module questions. If the first three COMAT scores of the academic year (after and not counting the OPP COMAT) have a standard average score of greater than 100, the student will be released from the requirement. If the student has an average standard score after the first three COMATs of between 85 and 90, the student will be required to complete each entire Online Med Modules for the remaining rotations with COMATs for the academic year. The question submissions will be monitored by the Regional Assistant Dean for each student as well as by ONBEC. These requirements will be considered P/F for the rotation to be passed when in effect**

Universal Notes (www.myuniversalnotes.com)

The free online resource, **Universal Notes**, offers for each clerkship:

- Study Plan
- Study Material
- Question Bank

This program may offer a structured outline of important topics for you to follow during your FM rotation; however, it is not required to use.

Steps to get started with Universal Notes and the Study Plan:

1. Go to www.myuniversalnotes.com
2. Click **SIGN UP**
3. Complete **SIGN UP** and choose **Medical Student** for version
4. Sign in to **Medical Student** version using the information (email and password) you used for **SIGN UP**
5. **Click on Study Plans for Family Medicine Clerkship**

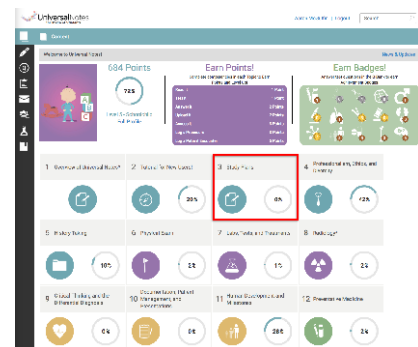

If you have any questions or problems with accessing or using Universal Notes, please contact:

G. Didactic and Reading/ Written Assignments

1. OMM Quiz

You will be required to read and complete an OMM quiz:

An Osteopathic Approach to OA of the Knee. The module can be found on eMedley ➊ Didactic ➋ Course Feed ➌ Click the Funnel next to the Search Bar ➍ Select Class of 2026 for the Section ➎ locate the correct module for the rotation.

Students must complete a Quiz with a score of 80% with no more than 3 tries. Directions for accessing quizzes are:

1. Login to eMedley
2. Hover over Didactics
3. Select My Test under ExamN
4. Select the appropriate OPP 3 quiz
5. Click Take Test to complete the quiz

If you have 2 failed attempts on the OMM quiz, you must stop and contact your Regional Assistant Dean before making the 3rd attempt. Three failed attempts will result in a negative professionalism note.

H. Additional Recommendations

Readings from Rakel's and Conn's Current Therapy using the above Universal Notes Family Medicine Study Outline to help guide you.

In addition to the Universal Notes, Rakel's Textbook of Family Medicine is a core reference text. Both primary and supplemental readings are strongly encouraged. Conn's Current Therapy has brief overviews of commonly encountered conditions and may be especially useful for a quick review, especially when you encounter patients in the office and have limited time.

You can use the COMAT categories to guide your additional readings.

Because Family Medicine is so broad, there will be significant overlap between sources; don't hesitate to consult your Internal Medicine, OB/GYN, Pediatric, and Emergency Medicine texts and references as well.

DocCom cases

- Communicating in Specific Situations: # 20 "Family Interview",
- Communicating in Specific Situations # 24 "Tobacco Intervention"

- Communicating in Specific Situations # 25 “Motivating Healthy Diet and Physical Activity”

Complete the Discussion Questions. To access the Doc.Com Cases visit: <https://webcampus.med.drexel.edu/doccom/db/read.aspx> you will log in using your Email address and Password.

I. Procedures/Clinical

Entrustable Professional Activities

Core Entrustable Professional Activities (EPAs) are tasks or responsibilities that students can perform unsupervised once they have attained sufficient competence. Students are required to obtain assessment and coaching on the EPAs listed below.

At a minimum, you are required to get one assessment for each EPA during this rotation. Students must have a personal device for educational resources and apps used for each rotation.

A one-on-one handout describing the EPAs and use of the EPA app may be shared with a preceptor and can be found in eMedley:

- Go to **educate**
- Select 005-1: Statewide Campus Information in the Search box
- Filter for **EPA One on One Handout for Preceptors**

Please direct any questions you have about the EPAs themselves to the Regional Assistant Dean.

For questions or technical support regarding the EPA app, please contact alinsenmeyer@osteo.wvsom.edu.

First 4 Week Block:

Week 1 - EPA 1a: Gather a history

Week 2 - EPA 1b: Perform a physical examination

Week 3 - EPA 2: Prioritize a differential diagnosis following a clinical encounter

Week 4 - EPA 6: Provide an oral presentation of a clinical encounter

Second 4 Week Block:

Week 5 - EPA 3: Recommend and interpret common diagnostic and screening test

Week 6 - EPA 4: Enter and discuss orders and prescriptions

Week 7 - EPA 5: Document a clinical encounter in the patient record

Week 8 - EPA 6: Provide an oral presentation of a clinical encounter

Electronic Health Record (EHR) Family Medicine Note

Third year students are required to submit a complete History and Physical on a case study utilizing osteopathic diagnosis and treatment to be completed during the Family Medicine I rotation (**refer to The Medical Write-Up section below for specific instructions**).

This must be submitted electronically by the **fourth Friday of the rotation** of the FM I rotation.

This case study, in which the student actively participated, must document and demonstrate the utilization of osteopathic philosophy and, if appropriate, osteopathic diagnosis and osteopathic manipulative treatment in assessment and care of the patient.

This must be a case that was actually seen during the rotation in consultation with the supervising physician: false documentation could lead to serious academic sanctions, up to and including dismissal.

The case must be completed and submitted in the Electronic Health Records (Greenway Primesuites' EHR). It will be graded by the Regional Assistant Deans or select WVSOM full time faculty, and the graded case study will be returned to the student electronically with the grader's comments. **No paper submissions will be accepted.**

If the case is unsatisfactory, it will be rejected with comments to improve the H&P. The student will resubmit the case within 10 working days for final review and grade of Pass (≥ 70) or Reject (<70). It is strongly recommended that you work with your Regional Assistant Dean if your case is rejected and you are not sure how to improve.

****If the Family Medicine Case is not successfully completed, the student will receive an Incomplete "I" for the rotation. If the "I" is not successfully resolved by six weeks following the completion date of the rotation, the rotation grade will be changed to a Failure.**

Step by Step instructions for completion of the assignment are available on eMedley:

- Go to **educate**
- Select 005-1: Statewide Campus Information in the Search box
- Search for Family Medicine Case Study Instructions

The Medical Write-Up (for the EHR Note)

One of the goals of the Family Medicine rotation is that the student becomes adept at the art of the H&P—gathering, synthesizing and documenting the information important to the care of their patients. There are many good resources available regarding the elements of a complete H&P.

The **Chief Complaint** is the statement of why the patient is being seen. It is generally given in the patient's own words.

Regarding the **History of Present Illness**, this should be a chronological history of the chief complaint. Remember OLDCAARTS. For the Past Medical **History and Social history**, remember MMAISHIFT and HORSESSES.

For **allergies**, remember to list the reaction the patient had to the allergen or any intolerance.

For **medications**, be sure to list the name of the medication, the dosage, frequency and how it is being taken. Remember to include OTC's and herbals and how they are taking these.

For the **family history**, list the age, health/death of immediate family— parents, siblings, grandparents, and children. If they do not know their family history or were adopted make note of that.

Your **Review of systems (ROS)** should include at a minimum 11 organ systems: General, Skin, Head, EENT (eyes, ears, nose, throat and mouth), Neck, Cardiovascular, Respiratory, Breasts, Lymphatics, Gastrointestinal, Genitourinary, Musculoskeletal, Neurologic, Hematological, Endocrine, Allergy/Immunology, and Psychiatric. You need at least 3 pertinent positive or negative complaints/symptoms listed in each of the organ systems.

Do not state “noncontributory” or “none” in the history. If the patient tells you they have not had a particular problem it is better to word it as “the patient denies...” Under the physical, do not leave a section blank or state “noncontributory” or “normal” or “WNL”. Tell us what you saw/observed. The **Physical Exam** should be free texted containing 13 systems with 2 findings for each system.

Please do not simply leave the genitourinary/rectal exams blank or state “deferred”. State why it was not done. Did the patient refuse the exam? If so state, “deferred due to patient request”, or something to that effect. Maybe they had a genital/rectal exam done less than one year ago—then state that.

Under the musculoskeletal/osteopathic exam be sure to refer to your Clinical Skills I and OPP texts to be sure you have the necessary elements included here. Do not list your conclusions; tell us what you found on the physical examination. For example, gait, posture, seated and standing flexion tests, straight leg raising, areas of TART, etc.

There is a space available to list the results of labs, imaging studies, or other tests that may have been obtained previously related to the patient's chief complaint or prior work-up.

The **assessment** (diagnosis) is derived from the information obtained in the H&P. This is where you commit to a diagnosis and provide insight into your reasoning. When you are unsure of an exact diagnosis you still commit to what you think is most likely and why. Your first diagnosis listed in the assessment should be a diagnosis linked to your chief complaint or the focus of your encounter with the patient. Please remember to include somatic dysfunctions, chronic medical illnesses, and any other pertinent diagnoses for that encounter as well.

The **plan** should logically follow from the assessment. Each assessment should

have a corresponding plan. If stable, you can note the patient is stable and he/she will simply continue current medications, etc.

The plan may include the following:

- Additional diagnostic maneuvers needed, e.g. labs, X-rays, etc.
- Therapeutic procedures, referrals, or medications that will be employed, e.g. OMT, PT, etc.
- Patient education.
- Remember to include when the patient is to follow-up next and what your plan is if the patient does not respond to your treatment. If you did OMT include a brief statement on how the patient responded. For example, "OMT was done using muscle energy to the thoracic spine. The patient tolerated the procedure well and noted improvement in his/her symptoms."

A discussion using the four tenets of Osteopathic Medicine and how they assisted you in developing your plan of care should be included at the end of the H&P and is **required for every H&P** even when OMT is not performed. You will be graded on your consideration for use of Osteopathic Manipulative therapy, although it may not necessarily be done in your encounter with the patient.

The FM EHR outline (see below) should be used by students when completing this assignment.

Subjective:

Chief Complaint

HPI

- Onset
- Location
- Duration
- Character
- Aggravating/Relieving factors
- Timing
- Severity
- Focused ROS (elements of ROS pertinent to chief complaint)
- May include elements of PMH, FH, SH that are relevant to presenting complaint

Past Medical History (previous/current chronic conditions/illnesses, hospitalizations, injuries)

Past Surgical History

Medications/Herbals/Supplements (include dose, frequency, and route)

Allergies (include reaction)

Family History (include living/deceased, diagnosis, age at diagnosis)

Social History

- Occupation
- Relationships (who do you live with, marital status, safety of relationships)
- Living situation
- ETOH, drug use, tobacco use, vaping, substance abuse
- Sexual history
- Environment (exposures, heat source, special circumstances)
- Diet (if pertinent)
- Spirituality

ROS

- Need 11 systems with at least 3 pertinent +/- in each organ system

Objective:

Physical Exam

- VS (be sure to comment on abnormal VS & carry through to your assessment)
- Need 13 systems with at least 2 pertinent findings (including osteopathic structure exam)
 - Should include pertinent +/- findings for patient presentation

Laboratory findings/Imaging/Other studies if available at time of patient encounter

Assessment and Plan:

Assessment

- Today's pertinent problems (w/ consideration of differential diagnoses—can be eluded to via descriptors like exclude, consider, rule out, differential dx include...)
- Somatic dysfunction diagnosis(es)
- Diagnosis(es) regarding vitals (if needed)
- Chronic active problems
- Additional diagnosis(es) regarding tobacco/vaping, ETOH, drug use

Plan

- Each Assessment should have a plan (appropriate for acute diagnosis(es) as well as chronic problems)
- Comments on continuation meds/treatment for stable diagnosis(es)
- Consideration of OMT
- Addresses preventative treatment/counseling for any diagnosis (es) that is needed (such as smoking/drug/ETOH cessation, BMI/diet, med counseling, etc...)

Osteopathic Discussion:

- Discussion of the 4 osteopathic tenets and how they apply to the case
- Appropriate OMT technique consideration when applicable to the case

J. Patient Diagnosis Procedure Log

While on clinical rotations the student is required to maintain a log of patient encounters and procedures while on any clinical site. The purpose of a well-documented log is to assist the student in cataloging and keeping records of the cases and procedures to which, they have been exposed and to guide the student to seek out those with which they have had limited experience. This practice is likely to continue through their residency training. The log also provides WVSOM with an overview of the experiences the student is having on each rotation and with individual preceptors to ensure that accreditation standards are being met in a consistent fashion across the Statewide Campus system.

WVSOM employs the eMedley App for patient diagnosis and procedure logging. Instructions may be found at the following link:

<https://www.wvsom.edu/sites/default/files/academics/Student%20eMedley%20Instructions-%20Year%203%20updated%2007.18.2023.pdf>

FAMILY MEDICINE SUGGESTED PROCEDURE LIST

Skill	Reference
OP&P -Demonstrate: -Palpatory diagnostic skills -Ability to do functional exam Ability to record findings of exam -Ability to record treatment procedures used -Ability to use any of the following: Soft tissue, muscle energy, myofascial release, strain/counter strain, HVLA, craniosacral and articulatory	OP&P texts and videos
Interpret resting 12-lead EKG	EKG & ACLS texts EKG Basics – LSU – ECG Learning Center Library Rhythm Simulator
Knowledge of venipuncture/phlebotomy	Clinical Skills II Handbook and video
Knowledge of parenteral injections IM, SC	Clinical Skills II Handbook and video
Knowledge of splint/casting	Clinical Skills II Handbook and video
proper sterile procedures	Handbook
Knowledge of urinary bladder catheterization	Clinical Skills II Handbook
Knowledge of spirometry and interpreting PFT's	Clinical Skills II Handbook
Interpretation of CXR- PA and lat	Radiology text/notes Basic CXR Review- Dept of Radiology Uniformed Services•
Skin biopsy and excisions	Clinical Skills II- suturing Clinical Keys: Skin Biopsy Techniques
Joint injections	
Ear lavage	Clinical Keys: Cerumen Impaction
I&D of abscess	
Other:	

*EKG Basics: <https://www.practicalclinicalskills.com/ekg-course-contents?courseid=301>

ECG Learning Center: <http://library.med.utah.edu/kw/ecg/>

*ECG Library: www.ecglibrary.com/ecghome.html

* Rhythm Simulator: www.skillstat.com/tools/ecg-simulator

*Intro to Radiology: (Univ of VA) introductiontoradiology.net

K. Grading/Calculations

1. Preceptor grade 50%
 2. COMAT FM end of rotation exam 50%
- Note that you will have a standard score of 84 or greater on the FM COMAT end of rotation exam to pass the Family Medicine rotation/course. Should you score less than a standard score of 84, you will have failed the examination and will be evaluated as per grading policy DO-13 to assess for eligibility to retest.
 - If the retest is passed with a standard score of at least 84, a 70 will be recorded as the final FM rotation course grade.
 - If the retest COMAT score is below a standard score of at least 84 this will be recorded as a FM rotation course failure and your file will be remanded to the Student Promotions Committee for review. The committee will make recommendations to the Associate Dean for Predoctoral Clinical Education to repeat the course or other sanctions up to and including dismissal.
3. Year 3 EPA's (4 per 4 week rotation and 8 per 8 week rotations) are P/F for Core Rotations and require a Pass to Pass the Rotation.
 4. Year 3 Case Logs are P/F for all rotations and require a Pass to Pass the rotation
 5. Year 3 students on rotations with an associated COMAT will be required to submit, on a weekly basis, a prescribed number (will be determined by Dr. Carrier and the Course Advisor) of completed, timed questions from the Online MedEd question bank or module questions. If the first three COMAT scores of the academic year (after and not counting the OPP COMAT) have a standard average score of greater than 100, the student will be released from the requirement. If the student has an average standard score after the first three COMATs of between 85 and 90, the student will be required to complete each entire Online Med Modules for the remaining rotations with COMATs for the academic year. The question submissions will be monitored by the Regional Assistant Dean for each student as well as by ONBEC. These requirements will be considered P/F for the rotation to be passed when in effect

Please see Institutional Policy: DO-13.

L. Rotation Completion Requirements (where applicable)

- Preceptor/Site/Course Evaluation
- OMM Module Quiz

The patient and procedure logs along with the preceptor/site/course evaluation, OMM Modules and EPA assessments must be turned in by the last day of the rotation. Failure to comply will result in a professionalism report.

End of Rotation Grade Submission:

The preceptor (if an email address is on file) will receive an email, generated by eMedley, one week prior to the end of student's rotation, with a link to the Clinical Education Grade Form to complete before the end of the rotation.

The student should ask the preceptor/supervising physician if he/she has received an email with the link to the student's grade form.

If the preceptor/supervising physician did not receive the email, the student must provide a paper grade form, to be completed by the preceptor/supervising physician and faxed or emailed to the SWC Regional Office.

- The student may not complete, sign or handle the form or return any paper copies to the SWC Regional Office.
- Students may also not complete, sign or submit any forms electronically for the preceptor/supervising physician.

The student's SWC Regional Office is responsible for ensuring that the Grade Form is submitted in a timely fashion and should follow up with the preceptor, when necessary, if the grade form has not been submitted to the SWC Regional Office for third- and fourth-year rotations both inside and outside of SWC.

Grade forms may only be signed by the preceptor/supervising physician. Signatures from Residents, Fellows, Nurse Practitioners and Physician Assistants will not be accepted.

- The SWC Regional Office will verify the accuracy of grade forms and signatures prior to posting them on eMedley.

Internal Medicine I

Course Number: 812

A. Introduction

Internal Medicine combines medical and clinical knowledge with patient-centered care to diagnose, treat, and prevent disease and to promote health. It encompasses the spectrum of care, from health to the care of complex diseases, and includes ambulatory and acute care settings. The Internal Medicine I rotation consists of two four-week blocks. At least one four-week block must be conducted in an inpatient setting. During this course, you will integrate your knowledge of pathology, physiology, pharmacology, OPP, and other basic sciences as you note the patient's presentation, signs, symptoms, and laboratory and imaging findings. This will allow you to develop a broad differential diagnosis, ultimately leading to a diagnosis and treatment plan. This analytical process and meticulous attention to the patient's narrative, concerns, and values will be the foundation for your evaluation and care of patients throughout your career.

B. Course Rotation Objectives and Core Competencies

1. Medical Knowledge

- a. Demonstrate understanding of the patient presentation and pathophysiology of common presenting complaints seen in the adult patient, including disorders of the following systems:
 - Cardiovascular
 - Gastrointestinal
 - Allergic, Dermatologic, and Immunologic
 - Musculoskeletal and Connective Tissue
 - Neurologic
 - Endocrine
 - Renal
 - Infectious
 - Pulmonary
- b. Demonstrate the ability to evaluate and develop a differential diagnosis for each of the following symptoms/conditions:
 - Chest Pain
 - Syncope
 - Edema
 - Anemia
 - Fatigue Headache
 - Cough
 - Shortness of Breath
 - Fever
 - Abdominal Pain

- GI bleed
 - Constipation
 - Diarrhea
 - Dizziness
 - Back Pain
 - Joint Pain
 - Rash
- c. Demonstrate an understanding of the basic principles and current recommendations for adult Immunizations based on ACIP or CDC guidelines and age-appropriate cancer screenings (ex: Breast, Colon, Cervical, Prostate Screenings) and utilization of the USPSTF Database.

2. Patient Care

- a. Demonstrate the ability to identify a pertinent chief complaint.
- b. Perform a complete and focused H&P exam related to the chief complaint.
- c. Develop a differential diagnosis appropriate to the context of the patient care setting and findings.
- d. Demonstrate practical patient management skills, including a comprehensive evaluation and treatment plan.
- e. Identify the need for and perform essential clinical procedures.
- f. Demonstrate an understanding of appropriate patient referrals.
- g. Discuss preventable injuries and illnesses with the patient.
- h. Educate patients and evaluate their comprehension of their treatment plan.
- i. Participate with the health care team to provide interprofessional collaboration (IPC) and develop a patient-centered, inter-professional, evidence-based management plan.
- j. Counsel the patient on health promotion and disease prevention (HPDP).
- k. Develop an understanding of the altered physiology of the geriatric patient and the aging process.

3. Interpersonal and Communication Skills

- a. Explain how patient concerns and perspectives, including cultural and religious influences, impact care.
- b. Describe how to write the following types of medical notes:
 - SOAP notes
 - admission history & physicals
 - discharge summaries
 - procedure notes
- c. Describe the capabilities of electronic health records.
- d. Explain how to share diagnostic plans of care and prognostic information with patients and families.

4. Professionalism

- a. Summarize understanding and need for supervision, chaperones, and assistance.
- b. Explain how sensitivity, empathy, and responsiveness to diverse patient populations, including but not limited to diversity in gender, age, culture, race, religion, disabilities, and sexual orientation, impact care.
- c. Explain commitment to ethical principles pertaining to providing or withholding care, confidentiality, informed consent, and business practices, including compliance with relevant laws, policies, and regulations.
- d. Recognize that all emergency patients shall receive care regardless of medical insurance coverage, ethnicity, race, or socioeconomic status.

5. Practice-Based Learning & Improvement

- a. Apply fundamental epidemiologic concepts.
- b. Detail medical informatics, evidence-based medicine, and research.
- c. Identify personal knowledge deficits, strengths, and limits through frequent self-reflection.
- d. Explore the ability to locate educational resources and strengthen personal medical knowledge.
- e. Explain quality improvement.

6. System-Based Practice

- a. Be aware of medication and treatment costs (direct patient costs/insurance coverage) and the impact of these factors on the physician's treatment plan.
- b. Demonstrate understanding of HIPAA regulations and their impact on the communication of patient care information for patients.
- c. Recognize the need to improve your knowledge base, develop and deliver case presentations, and demonstrate these skills by utilizing the local electronic medical record, online resources, and local patient instruction protocols to provide patient instructions.
- d. Understand the training and certification pathways of subspecialties.
- e. Demonstrate an understanding of when it is appropriate to refer to specialists.

7. Osteopathic Philosophy and Osteopathic Manipulative Medicine

- a. Identify common and preferred pain patterns.
- b. Identify essential history and physical examination findings pertinent to the working and differential diagnoses.
- c. Use appropriate information resources to determine diagnostic evaluations for patients with common and uncommon medical problems.
- d. Describe how critical pathways or practice guidelines can

- help sequence diagnostic evaluations for the patient.
- e. Formulate a differential diagnosis based on the patient's history and physical examination findings.
 - f. Prioritize diagnostic tests and treatment (including OMT) based on sensitivity, specificity, and cost-effectiveness.
 - g. Apply the four tenets of osteopathic medicine to patient care.

C. Study Guide

Incomplete knowledge may occur if the learner relies on too many resources or studies primarily by using a question bank. It is best to follow through with a learning resource encompassing the core subjects of internal medicine to ensure exposure to all required topics. This course's foundational required reading and study guide is the Step Up to Medicine text, which can be supplemented by additional resources when needed. This is the recommended study plan for IM I:

- Week 1 – Diseases of the cardiovascular and pulmonary systems
- Week 2 – Diseases of the gastrointestinal, endocrine, and metabolic systems.
- Week 3 – Diseases of the central and peripheral nervous system
- Week 4 – Connective tissue and joint diseases
- Week 5 – Diseases of the renal and genitourinary system, fluids, electrolytes, and acid-base disorders
- Week 6 – Hematologic diseases and neoplasms and infectious diseases
- Week 7 – Skin and hypersensitivity disorders and ambulatory medicine
- Week 8 – Review course material for COMAT exam

To access Step Up to Medicine:

Go to: <https://www.wvsom.edu/library/databases-portals-eresources>
Click LWW Health Library, then enter your WVSOM Username and Password.
Cut and paste the following link into the address bar:
<https://clerkship.lwwhealthlibrary.com/book.aspx?bookid=2614&rotationId=0>

D. COMAT Blueprint

Review the COMAT Blueprint for Internal Medicine on the NBOME website. This will Provide a general roadmap for your studies. However, still, take the time to read about your patient encounters and any additional material your preceptor suggests.

As you can see, similar to the specialty itself, the COMAT content is broad and fairly evenly distributed across the ten disciplines of Internal Medicine.

<https://www.nbome.org/assessments/comat/clinical-subjects/comat-internal-medicine/>

Pretest/Posttest

Please refer to Proctored End of Rotation Exams.

E. Recommended Textbooks (Available Digitally in the WSOM Library)

- *Step-up to medicine, Agabegi, Wolters Kluwer, 6th ed, 2024 LWW Health Library*
- *Cecil Essentials of Medicine; Wing, Elsevier, 10th ed. 2022 ClinicalKey*
- *Ham's Primary Care Geriatrics; Warshaw, Elsevier, 7th ed. 2022 ClinicalKey*
- *Seidel's Guide to Physical Examination, Ball, 10th ed. 2023 ClinicalKey*
- *Foundations of Osteopathic Medicine, Seffinger, 4th ed. 2018 LWW Health Library*

F. Additional Resources

- *Pocket Medicine: the Massachusetts General Hospital Handbook of Internal Medicine, Sabatini. Wolters Kluwer, 8th ed. 2022. Not available in the digital library*
- *Goldman-Cecil Medicine, Goldman, Elsevier, 27th ed. 2023. ClinicalKey*
- *Ferri's Clinical Advisor 2024, Ferri, Elsevier 2024 ClinicalKey*
- *Ferri's Practical Guide: Fast Facts for Patient Care, Ferri, Elsevier 9th ed. 2014. Clinical Key*

Online Med Ed Study Plan

<https://onlinemeded.org/spa/dashboard/share/3b09b60d-5cc8-4d44-873a-1250cae59a44>

- **Year 3 students on rotations with an associated COMAT will be required to submit, on a weekly basis, a prescribed number (will be determined by Dr. Carrier and the Course Advisor) of completed, timed questions from the Online MedEd question bank or module questions. If the first three COMAT scores of the academic year (after and not counting the OPP COMAT) have a standard average score of greater than 100, the student will be released from the requirement. If the student has an average standard score after the first three COMATs of between 85 and 90, the student will be required to complete each entire Online Med Modules for the remaining rotations with COMATs for the academic year. The question submissions will be monitored by the Regional Assistant Dean for each student as well as by ONBEC. These requirements will be considered P/F for the rotation to be passed when in effect**

- The American Academy of Dermatology (AAD) has excellent free resources available for study.

1. The comprehensive skin exam: <https://www.aad.org/member/education/residents/bdc/skin-exam>
2. Other common dermatological conditions frequently encountered in Internal Medicine:

<https://www.aad.org/memeber/education/residents/bdc/>

G. Didactics and Reading Assignments

OMM Quiz

You will be required to read and complete an OMM quiz.

- a. Osteopathic Approach to Heart Failure – must be completed during the 1st four weeks.
- b. Osteopathic Approach to Chronic Obstructive Pulmonary Disease- must be completed during the 2nd four weeks.

The module can be found on eMedley ⑦ Didactic ⑦ Course Feed ⑦ Click the Funnel next to the Search Bar ⑦ Select Class of 2026 for the Section ⑦ locate the correct module for the rotation.

Students must complete a Quiz with a score of 80% with no more than three tries. Directions for accessing quizzes are as follows:

1. Login to eMedley
2. Hover over Didactics
3. Select My Test under ExamN
4. Select the appropriate OPP 3 quiz
5. Click Take Test to complete the quiz

If you have two failed attempts on the OMM quiz, you must stop and contact your Regional Assistant Dean before making the 3rd attempt. Three failed attempts will result in a negative professionalism note.

Foundational Required Reading

See Section C. Study Guide for additional required reading assignments.

H. Additional Recommendations

DocCom Cases
Communicating in Specific Situations #36: Ending Doctor-Patient Relationships
Giving Bad News #33

Complete the Discussion Questions. To access the Doc.Com Cases, visit <https://webcampus.med.drexel.edu/doccom/db/read.aspx>. Students will log in using their Email address and Password.

I. Procedures/Clinical Skills

Essential Skills

Skills the student must learn to perform independently:

- Complete H&P

- Perform a complete head-to-toe exam and document the exam (at least once per week)
- Present pertinent information from the H&P to the attending in a concise fashion (oral presentation)
- Progress Note documentation (at least one per day)

*If unable to document in the HER, the student may handwrite their H&P and Progress Notes, but must submit any handwritten documentation to their preceptor for proper filing or disposal.

Procedures

Students should gain familiarity with the following procedures and seek opportunities to observe, assist, or perform them under the guidance of their attending:

- Cardiac stress test
- Basic cardiac life support (BCLS) and advanced cardiac life support (ACLS)
- Phlebotomy
- Administration of intradermal, subcutaneous, and intramuscular injections
- Peripheral intravenous access
- Central line placement
- PICC line placement
- Endotracheal intubation
- Nasogastric tube insertion
- Foley catheter insertion in both male and female patients
- Incision and drainage of a simple abscess, and collect fluid from an abscess for testing, as appropriate
- Colonoscopy
- Upper endoscopy
- Bronchoscopy
- Joint injections/aspirations
- Trigger point injections
- Thoracentesis
- Paracentesis
- Biopsy (example: skin, liver, bone marrow), including review with the pathologist
- Wound care and dressing
- Echocardiography
- Autopsy, if available

The student should demonstrate competency in the basic interpretation of the following laboratory and radiologic studies:

- CBC, including peripheral blood smear
- UA, including microscopic analysis
- PTT, PT, INR (International Ratio) – Coagulation Studies

- Anemia Studies including iron, ferritin, TIBC, reticulocyte count, B12, MCV, RDW
- Fluid Analysis (Thoracentesis, Paracentesis, CSF, etc.), Cell Counts, Culture and Sensitivity, and Proteins
- Lipid profile
- Hepatic Profile
- Hepatitis B and C antigens and antibodies
- Bilirubin
- Thyroid function tests
- Glucose, Hemoglobin A1C
- Electrolytes and Renal Function tests
- Cardiac Enzymes
- RPR
- HIV Antibodies and viral load
- PFT (Pulmonary Function Testing) – How to perform and interpret
- EKGs – How to perform and interpret
- ABGs – How to perform and interpret
- X-ray – Systematic interpretation and approach
 - CXR – Normal
 - KUB – Normal

Entrustable Professional Activities

Core Entrustable Professional Activities (EPAs) are tasks or responsibilities that students can perform unsupervised once they have competence. Students are required to obtain assessment and coaching on the EPAs listed below.

At a minimum, you are required to get one assessment for each EPA during this rotation. Students must have a personal device for educational resources and apps for each rotation.

A one-on-one handout describing the EPAs and use of the EPA app may be shared with a preceptor and can be found in eMedley:

- Go to **educate**
- Select 005-1: Statewide Campus Information in the Search box
- Filter for **EPA One-on-One Handout for Preceptor**

Please direct any questions about the EPAs themselves to the Regional Assistant Dean.

For questions or technical support regarding the EPA app, please get in touch with alinsenmeyer@osteo.wvsom.edu.

First 4 Week Block:

Week 1 – EPA 1: Gather a history and perform a physical examination

Week 2 – EPA 2: Prioritize a differential diagnosis following a clinical encounter.

Week 3 – EPA 5: Document a clinical encounter in the patient record

Week 4 – EPA 6: Provide an oral presentation of a clinical encounter

Second 4 Week Block:

Week 5 – EPA 3: Recommend and interpret standard diagnostic and screening tests.

Week 6 – EPA 4: Enter and discuss orders and prescriptions

Week 7 – EPA 2: Prioritize a differential diagnosis following a clinical encounter.

Week 8 – EPA 5: Document a clinical encounter in the patient record

J. Patient Diagnosis and Procedure Log

While on clinical rotations, the student must maintain a log of patient encounters and procedures on any clinical site. The purpose of a well-documented log is to assist the student in cataloging and keeping records of the cases and guidelines to which, they have been exposed and to guide the student to seek out those with which they have had limited experience. This practice is likely to continue through their residency training. The log also provides WVSOM with an overview of the student's experiences on each rotation and with individual preceptors to ensure that accreditation standards are consistently met across the Statewide Campus system.

WVSOM employs the eMedley App for patient diagnosis and procedure logging.

Instructions may be found at the following link:

<https://www.wvsom.edu/sites/default/files/academics/Student%20eMedley%20Instructions-%20Year%203%20updated%2007.18.2023.pdf>

K. Grading/Calculations

1. Preceptor grade 50%
 2. COMAT IM end of rotation exam 50%
- Note that you will have a standard score of 84 or greater on the IM COMAT end-of-rotation exam to pass the Internal Medicine rotation/course. Should you score less than a standard score of 84, you will have failed the examination and will be evaluated as per grading policy DO-13 to assess for eligibility to retest.
 - If the retest is passed with a standard score of at least 84, a 70 will be recorded as the final IM rotation course grade.
 - If the retest COMAT score is below a standard score of at least 84, this will be recorded as an IM rotation course failure, and your file will be remanded to the Student Promotions Committee for review. The committee will recommend to the Associate Dean for Predoctoral Clinical Education to repeat the course or other sanctions up to and including dismissal.

3. Year 3 EPA's (4 per 4 week rotation and 8 per 8 week rotations) are P/F for Core Rotations and require a Pass to Pass the Rotation.
4. Year 3 Case Logs are P/F for all rotations and require a Pass to Pass the rotation
5. Year 3 students on rotations with an associated COMAT will be required to submit, on a weekly basis, a prescribed number (will be determined by Dr. Carrier and the Course Advisor) of completed, timed questions from the Online MedEd question bank or module questions. If the first three COMAT scores of the academic year (after and not counting the OPP COMAT) have a standard average score of greater than 100, the student will be released from the requirement. If the student has an average standard score after the first three COMATs of between 85 and 90, the student will be required to complete each entire Online Med Modules for the remaining rotations with COMATs for the academic year. The question submissions will be monitored by the Regional Assistant Dean for each student as well as by ONBEC. These requirements will be considered P/F for the rotation to be passed when in effect

Please see Institutional Policy: DO-13.

L. Rotation Completion Requirements (where applicable)

- Preceptor/Site/Course Evaluation
- OMM Module Quiz

The patient and procedure logs along with the preceptor/site/course evaluation, OMM Modules and EPA assessments must be turned in by the last day of the rotation. Failure to comply will result in a professionalism report.

End of Rotation Grade Submission:

The preceptor (if an email address is on file) will receive an email generated by eMedley one week before the student's rotation, with a link to the Clinical Education Grade Form to complete before the end of the rotation.

The student should ask the preceptor/supervising physician if they have received an email with the link to the student's grade form.

Suppose the preceptor/supervising physician did not receive the email. In that case, the student must provide a paper grade form to be completed by the preceptor/supervising physician and faxed or emailed to the SWC Regional Office.

- **The student may not complete, sign, or handle the form or return any paper copies to the SWC Regional Office.**

- **Students may also not complete, sign, or submit forms electronically for the preceptor/supervising physician.**

The student's SWC Regional Office is responsible for ensuring that the Grade Form is submitted in a timely fashion and should follow up with the preceptor, when necessary, if the grade form has not been submitted to the SWC Regional Office for third- and fourth-year rotations both inside and outside of SWC.

Grade forms may only be signed by the preceptor/supervising physician. Signatures from Residents, Fellows, Nurse Practitioners, and Physician Assistants will not be accepted.

- **The SWC Regional Office will verify the accuracy of grade forms and signatures before posting them on eMedley.**

Pediatrics I

Course Number: 815

A. Introduction

Pediatrics I is the first formal introduction to pediatrics in which students learn about the care of infants, children and adolescents. Children are not “little adults”, as they have unique physiology as they develop, along with a multitude of age specific diseases and conditions.

Pediatrics encompasses preventative and medical care, which includes evaluation of developmental, emotional, and social well-being. Students must learn developmental milestones and become proficient at obtaining psychosocial and developmental histories and performing physical examinations.

In addition, pediatrics introduces the medical profession to the young patient and can set the tone for future interactions with the healthcare system. Pediatrics is often one of the most fun and rewarding rotations of the third year.

B. Course Rotation Objectives and Core Competencies

1. Medical Knowledge

- a. Acquire knowledge of normal growth and development, and apply this in a clinical context, from birth through adolescence for health supervision and disease prevention.
- b. Acquire knowledge needed for the diagnosis and initial management of acute and chronic illnesses of infancy and childhood including common pediatric emergencies.
- c. Acquire knowledge needed for the diagnosis and initial management of congenital problems and genetic diseases of infancy and childhood.
- d. Develop the knowledge, skills, and strategies necessary for health supervision including knowledge of medications, immunizations and age appropriate anticipatory guidance for nutrition, developmental/behavioral counseling and injury prevention including pharmacology.
- e. Develop proficiency in different types of medical notes in both handwritten and electronic health record form, including SOAP Notes, newborn nursery admission notes, admission history & physicals, discharge summaries and procedure notes.
- f. Select, justify, and interpret clinical tests and imaging with regard to both patient age and pathological processes, including concepts regarding negative and positive predictive value, test sensitivity specifically and cost utilization.
- g. Create a list based on the presentation and on physical findings of differential diagnoses for common pediatric disorders and prioritize based on findings and probability. Propose a work-up and treatment plan for patients seen in the clinic and hospital.

2. Patient Care

- a. Develop and demonstrate interviewing and physical examination skills required to conduct interviews with children or adolescents and their families and perform age appropriate physical examinations.
- b. Develop interviewing and physical examination skills required to conduct interviews with children or adolescents and their families and perform age appropriate osteopathic structural examinations.
- c. For the sick child, educate the patient and/or caregiver and evaluate their comprehension of the diagnosis and treatment plan as directed by the preceptor, including conveying clinical condition and obtaining informed consent prior to procedures.
- d. For the well child, educate the patient and/or caregiver and evaluate their comprehension of health promotion and anticipatory guidance.
- e. Demonstrate the ability to accurately convey patient issues and needs when transitioning the patient to other members of the healthcare team, families, and parents.

3. Interpersonal and Communication Skills

- a. Demonstrate the ability to effectively communicate with pediatric patients and their caregivers.
- b. Demonstrate the ability to effectively communicate with the healthcare team.
- c. Identify parental and patient concerns and perspectives including cultural and religious influences.
- d. Develop proficiency in writing the following:
 - different types of medical notes
 - SOAP notes
 - newborn nursery admission notes
 - admission history & physicals
 - discharge summaries
 - procedure notes
- e. Demonstrate awareness and understand the capabilities of electronic health records.
- f. Develop a proficiency in sharing diagnostic plan of care, and prognostic information with patients and families.

4. Professionalism

- a. Demonstrate appropriate understanding and need for supervision, chaperones and/or assistance.
- b. Recognize impact of student demeanor, appearance, and language during the interaction with patient and family.
- c. Demonstrate an understanding of privacy and independence of adolescents and of the private individual interview of an adolescent during the interview process.
- d. Demonstrate sensitivity, empathy and responsiveness to diverse patient population, including but not limited to diversity in gender, age, culture, race, religion, disabilities, and sexual orientation.

- e. Demonstrate a commitment to ethical principles pertaining to provision or withholding of care, confidentiality, informed consent, and business practices, including compliance with relevant laws, policies, and regulations.
- f. Recognize that all patients in emergency situations shall receive care regardless of medical insurance coverage, ethnicity, race, or socioeconomic status.

5. Practice-Based Learning and Improvement

- a. Apply fundamental epidemiologic concepts to practice improvement.
- b. Demonstrate a level of proficiency around medical informatics, evidence-based medicine and research.
- c. Demonstrate the ability to identify personal knowledge deficits, strengths, and limits through frequent self-reflection.
- d. Demonstrate the ability to locate educational resources and strengthen personal medical knowledge.
- e. Display commitment to continuous quality improvement.
- f. Participate in the education of patients, families, students, trainees, peers, and other health professions.
- g. Construct and communicate a plan to apply guidelines to age-appropriate clinical management.
- h. Recognize disparities in clinical research, access, and delivery of health care to younger populations and how these affect the health of the pediatric population.

6. Systems-Based Practice

- a. Recognize quality patient care systems and how they may affect the larger health care systems.
- b. Demonstrate awareness of cost and risk-benefit analysis in patient and/or populations-based care in different delivery systems and settings.
- c. Advocate for quality patient care and optimal patient care systems.
- d. Participate in identifying system errors and implementing potential systems solutions and patient safety.
- e. Identify available resources providing specialty care required for specific preventative screening and social situations. For example:
 - Parental and child developmental assistance programs
 - Foster care and adoption
 - Abuse, neglect and domestic violence
 - Hospice
 - Programs for special medical needs
- f. Describe reporting requirements for infectious diseases or psychosocial issues, such as child abuse or suicide.

7. Osteopathic Philosophy and Osteopathic Manipulative Medicine

All preceptors (MD and DO) are expected to encourage and verify application of osteopathic principles. The Four Tenets of Osteopathic Medicine: 1) The body is a unit; 2) Structure and function are interdependent; 3) The body has self-healing and self-regulatory capabilities; 4) Rational osteopathic care relies on the

integration of these tenets in patients care. DO preceptors are expected to encourage and evaluate appropriate use of Osteopathic Manipulative Treatment (OMT). Pediatrics provides an opportunity to experience the application of osteopathic principles utilizing diagnostic and treatment skills that focus on both the visceral and somatic functions of the body as they relate to disease processes and the patient's growth and development. Application of Osteopathic Manipulative Treatment (OMT) should be demonstrated when applicable based on the patient's specific clinical presentation. This rotation is heavily dependent upon the basics of prevention and anticipatory guidance. It will build the student's appreciation of the need to interact with the patient and his/her caregivers, family, friends, community, and the healthcare team.

C. Study Guide

Many students prefer a variety of resources to help cover the pediatric clerkship material. Please refer to the Recommended Textbooks and Additional Resources as below per sections E & F. WVSOM library offers free access to discipline specific clerkships. These resources can be accessed via the WVSOM library website (WVSOM/James R. Stookey Library Guides/ 3rd and 4th Year Resources/Online Resources; <https://libguides.wvsom.edu/c.php?g=691555>)

It is a good habit to not let any down time go to waste. Don't forget to actively engage your preceptor in feedback and reading suggestions. In-depth readings can be accessed using the reference texts, especially Nelson's Essentials.

D. COMAT Blueprint

Take the time to review the NBOME website in regards to the Pediatric COMAT exam. This will provide a general roadmap for your studies. However, still take time to read about your patient encounters and any additional material that your preceptor suggests. <https://www.nbome.org/exams-assessments/comat/exam-series/comat-pediatrics/>

Note that up to 70% of the exam may be focused on:

- *Cardiovascular and Respiratory*
- *CNS, Behavior/Psychiatry*
- *Gastrointestinal*
- *Normal Growth and Development*

See the link below for NBOME Pediatric COMAT Learner-Centered Objectives (organized by system):

[Selected Specific Learner-Centered Objectives for Pediatrics](#)

For additional guidance, use the link below to reference the following from the Council on Medical Student Education in Pediatrics (COMSEP):

- **Common Acute Pediatric Illnesses**
- **Common Chronic Illness and Disability**
- **Common Pediatric Illness Table**

- Diagnosis List

<https://www.comsep.org/curriculum-competencies-and-objectives/>

Pretest/Posttest

Please refer to Proctored End of Rotation Exams.

E. Recommended Textbooks (Available through the WSOM Digital Library)

- *Seidel's Guide to Physical Examination, Ball, 10th ed. 2023. ClinicalKey*
- *Nelson Essentials of Pediatrics; Marcdante, Elsevier, 9th ed. 2023 ClinicalKey*

F. Additional Resources

- *Bright Futures: Guidelines for Health Supervision of Infants, Children, and Adolescents, Hagan, AAP, 4th ed. 2017 R2 Digital Library*
- *Harriet Lane Handbook, Kleinman, Elsevier, 23rd ed. 2024 ClinicalKey*
- *Nelson Textbook of Pediatrics, Kliegman, Elsevier 21st ed. 2020. ClinicalKey*
- *Redbook 2021-2024: Report of the Committee on Infectious Diseases, AAP 32nd ed. 2021 R2 Digital Library*
- *Case Files Pediatrics, Toy, McGraw Hill, 6th ed. 2021 Access Medicine (only select cases available)*
 - *Pediatrics in Review* (<https://pedsinreview-aappublications-org.my.wsom.edu:2443/>)
 - *Online Med Ed* (<https://home.onlinemeded.org/>)
 - *Universal Notes*

Steps to get started with Universal Notes and the Study Plan:

1. Go to www.myuniversalnotes.com
2. Click **SIGN UP**
3. Complete **SIGN UP** and choose **Medical Student** for version
4. Sign in to **Medical Student** version using the information (email and password) you used for **SIGN UP**
5. Click on **Study Plan for Pediatrics Clerkship**

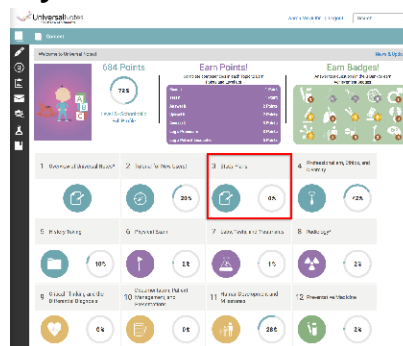

If you have any questions or problems with accessing or using Universal Notes, please contact: amcguffin@osteo.wvsom.edu

The **Pediatrics Study Plan** contains topics that are considered the highest yield for understanding pediatrics and performing well on the COMAT examination.

[Universal Notes Pediatric Study Outline/Practice Exams](#)

Online Med Ed Study Plan

- <https://onlinemeded.org/spa/dashboard/share/b435ecd4-cbb5-4d2c-8bed-898d5dfaa4fe>
- Year 3 students on rotations with an associated COMAT will be required to submit, on a weekly basis, a prescribed number (will be determined by Dr. Carrier and the Course Advisor) of completed, timed questions from the Online MedEd question bank or module questions. If the first three COMAT scores of the academic year (after and not counting the OPP COMAT) have a standard average score of greater than 100, the student will be released from the requirement. If the student has an average standard score after the first three COMATs of between 85 and 90, the student will be required to complete each entire Online Med Modules for the remaining rotations with COMATs for the academic year. The question submissions will be monitored by the Regional Assistant Dean for each student as well as by ONBEC. These requirements will be considered P/F for the rotation to be passed when in effect

G. Didactic and Reading/Written Assignments

1. OMM Quiz

You will be required to read and complete one OMM Quiz during PEDS I (Osteopathic Approach to Otitis Media). The module can be found on eMedley:

The module can be found on eMedley ➊ Didactic ➋ Course Feed ➌ Click the Funnel next to the Search Bar ➍ Select Class of 2026 for the Section ➎ locate the correct module for the rotation

Students must complete a Quiz with a score of 80% with no more than 3 tries.

Directions for accessing quizzes are:

1. Login to eMedley
2. Hover over Didactics
3. Select My Test under ExamN
4. Select the appropriate OPP 3 quiz
5. Click Take Test to complete the quiz

If you have 2 failed attempts on the OMM quiz, you must stop and contact your Regional Assistant Dean before making the 3rd attempt. Three failed attempts will result in a negative professionalism note.

H. Additional Recommendations

DocCom Cases

Communicating in Specific Situations # 21: Communication and Relationships with Children and Parents

Communicating in Specific Situations #22: The Adolescent Interview

To access the Doc.Com Cases visit:

<https://webcampus.med.drexel.edu/doccom/db/read.aspx> you will log in using your Email address and Password.

I. Procedures and Clinical Skills

Students should log patient encounters, procedures, and clinical skills during their Pediatric Clerkship Experience.

Pediatric Skills:

Students should gain familiarity with the following procedures and seek opportunities to observe, assist, or perform them under the guidance of their attending.

PEDIATRIC SUGGESTED SKILLS LIST

Patient Type	Sick Visits
Well Visit newborn	Abdominal pain
Well visit 1 month old	Asthma
Well visit 2-month-old	Back pain
Well visit 3-month-old	Behavioral concern (e.g. ADHD)
Well visit 4-month-old	Cardiac concern (e.g. chest pain, palpitations)
Well visit 5-month-old	Child abuse (suspected or confirmed)
Well visit 6-month-old	Constipation
Well visit 9-month-old	Cough
Well visit 12-month-old	Developmental concerns (e.g. motor, speech)
Well visit 15-month-old	Diarrhea
Well visit 18-month-old	Dizziness (vertigo, light head, pre-syncope)
Well visit 2-year-old	Dysuria
Well visit 3-year-old	Ear complaint (pulling ears, ear pain)
Well visit 4-year-old	Eye complaint (red eye, drainage, pain vision)
Well visit 5 to 6-year-old	Gastroesophageal reflux (GERD, Spitting Up)
Well visit 7 to 11-year-old	Fever
Well visit 12 to 18-year-old FEMALE	Fussy infant (colic, irritability)
Well visit 12 to 18-year-old MALE	Headache
	Hematuria
	Injury (burn, laceration)
	Lymphadenopathy (enlarged lymph nodes)
	Musculoskeletal complaint (back, neck)
	Musculoskeletal complain (lower extremity)
	Musculoskeletal complain (upper extremity)
	Nasal concern (congestion, rhinorrhea, epistaxis)
	Rash (neonate <38 days)
	Rash (infant 1-12 months)
	Rash (child 1-11 years)
	Rash (adolescent 12-18 years)
	Sore throat
	Testicular concern (pain, swelling)
	Vomiting (nausea)

PEDIATRIC SUGGESTED SKILLS LIST

Procedures (Observe or Perform)
Circumcision
Cryotherapy (liquid nitrogen)
EKG lead placement
Hearing screening
Immunizations
Incision and drainage
Intravenous line placement
Lumbar puncture
Nasal swab
Nebulizer treatment
Identify newborn making normal transition after birth
Apply neonatal resuscitation interventions
Assign APGAR scores
Phlebotomy finger stick
Phlebotomy heel stick
Phlebotomy venous stick
Silver nitrate application to umbilical granuloma
Throat swab
Urinary catheterization
Vision screening

Clinical Skills
Administration and evaluation of ADHD (Vanderbilt forms for parent and teacher)
Administration and evaluation of Autism Spectrum Disorder (MCHAT form)
Perform Physical Exam Newborn
Perform Physical Exam infant 1-12 months
Perform Physical Exam 1-4 years
Perform Physical Exam 5-11 years
Perform Physical Exam 12-18 FEMALE
Perform Physical Exam 12-18 MALE
Perform vital signs on infant 0-12 months (length, weight, head circumference, respiratory rate, pulse, oxygen saturation, temperature)
Perform vital signs on child 1-4 years (height, weight, respiratory rate, pulse, oxygen saturation, blood pressure, temperature)
Perform vital signs on child 5-11 years (height, weight, respiratory rate, pulse, blood pressure, temperature)
Perform vital signs on adolescent 12-18 years (height, weight, respiratory rate, pulse, blood pressure, temperature)

Entrustable Professional Activities

Core Entrustable Professional Activities (EPAs) are tasks or responsibilities that students can perform unsupervised once they have attained sufficient competence. Students are required to obtain assessment and coaching on the EPAs listed below.

At a minimum, you are required to get one assessment for each EPA during this rotation. Students must have a personal device for educational resources and apps used for each rotation.

A one-on-one handout describing the EPAs and use of the EPA app may be shared with a preceptor and can be found in eMedley:

- Go to **educate**
- Select 005-1: Statewide Campus Information in the Search box
- Filter for **EPA One on One Handout for Preceptors**

Please direct any questions you have about the EPAs themselves to the Regional Assistant Dean.

For questions or technical support regarding the EPA app, please contact alinsenmeyer@osteo.wvsom.edu.

Week 1 – EPA 1a & 1b: Gather a history and perform a physical exam

Week 2 – EPA 2: Prioritize a differential diagnosis following a clinical encounter

Week 3 – EPA 3: Recommend and interpret common diagnostic and screening tests

Week 4 – EPA 6: Provide an oral presentation of a clinical encounter

J. Patient Diagnosis and Procedure Log

While on clinical rotations the student is required to maintain a log of patient encounters and procedures while on any clinical site. The purpose of a well-documented log is to assist the student in cataloging and keeping records of the cases and procedures to which, they have been exposed and to guide the student to seek out those with which they have had limited experience. This practice is likely to continue through their residency training. The log also provides WVSOM with an overview of the experiences the student is having on each rotation and with individual preceptors to ensure that accreditation standards are being met in a consistent fashion across the Statewide Campus system.

WVSOM employs the eMedley App for patient diagnosis and procedure logging. Instructions may be found at the following link:

<https://www.wvsom.edu/sites/default/files/academics/Student%20eMedley%20Instructions-%20Year%203%20updated%2007.18.2023.pdf>

K. Grading/Calculations

1. Preceptor grade 50%
2. COMAT Peds end of rotation exam 50%
 - Note that you will have a standard score of 84 or greater on the Peds COMAT end of rotation exam to pass the Pediatrics rotation/course. Should you score less than a standard score of 84, you will have failed the examination and will be evaluated as per grading policy DO-13 to assess for eligibility to retest.
 - If the retest is passed with a standard score of at least 84, a 70 will be recorded as the final Peds rotation course grade.
3. If the retest COMAT score is below a standard score of at least 84, this will be recorded as a Peds rotation course failure and your file will be remanded to the Student Promotions Committee for review. The committee will make recommendations to the Associate Dean for Predoctoral Clinical Education to repeat the course or other sanctions up to and including dismissal will be recorded as a rotation course failure and your file will be remanded to the Student Promotions Committee for review. The committee will make recommendations to the Associate Dean for Predoctoral Clinical Education to repeat the course or other sanctions up to and including dismissal.

Year 3 EPA's (4 per 4 week rotation and 8 per 8 week rotations) are P/F for Core Rotations and require a Pass to Pass the Rotation.
4. Year 3 Case Logs are P/F for all rotations and require a Pass to Pass the rotation
5. Year 3 students on rotations with an associated COMAT will be required to submit, on a weekly basis, a prescribed number (will be determined by Dr. Carrier and the Course Advisor) of completed, timed questions from the Online MedEd question bank or module questions. If the first three COMAT scores of the academic year (after and not counting the OPP COMAT) have a standard average score of greater than 100, the student will be released from the requirement. If the student has an average standard score after the first three COMATs of between 85 and 90, the student will be required to complete each entire Online Med Modules for the remaining rotations with COMATs for the academic year. The question submissions will be monitored by the Regional Assistant Dean for each student as well as by ONBEC. These requirements will be considered P/F for the rotation to be passed when in effect

Please see Institutional Policy: DO-13.

L. Rotation Completion Requirements (where applicable)

- Preceptor/Site/Course Evaluation
- OMM Module Quiz

The patient and procedure logs along with the preceptor/site/course evaluation, OMM Modules and EPA assessments must be turned in by the last day of the rotation. Failure to comply will result in a

professionalism report.

End of Rotation Grade Submission:

The preceptor (if an email address is on file) will receive an email, generated by eMedley, one week prior to the end of student's rotation, with a link to the Clinical Education Grade Form to complete before the end of the rotation.

The student should ask the preceptor/supervising physician if he/she has received an email with the link to the student's grade form. If the preceptor/supervising physician did not receive the email, the student must provide a paper grade form, to be completed by the preceptor/supervising physician and faxed or emailed to the SWC Regional Office.

- **The student may not complete, sign or handle the form or return any paper copies to the SWC Regional Office.**
- **Students may also not complete, sign or submit any forms electronically for the preceptor/supervising physician.**

The student's SWC Regional Office is responsible for ensuring that the Grade Form is submitted in a timely fashion and should follow up with the preceptor, when necessary, if the grade form has not been submitted to the SWC Regional Office for third- and fourth-year rotations both inside and outside of SWC.

Grade forms may only be signed by the preceptor/supervising physician. Signatures from Residents, Fellows, Nurse Practitioners and Physician Assistants will not be accepted.

- **The SWC Regional Office will verify the accuracy of grade forms and signatures prior to posting them on eMedley.**

Psychiatry

Course Number: 801

A. Introduction

No matter which field of medicine you pursue, it is important to understand how a patient's behavioral health affects their general wellbeing. This rotation will expose you to the complexities of psychiatric diagnoses and psychopharmacology.

Psychiatric diagnoses can be complex, as often longitudinal interviewing is necessary to form an accurate assessment. Many patients have two or three concurrent diagnoses, such as anxiety and depression. The situation can be further complicated by issues such as substance use disorders and social instability. Past students have recognized the benefit of learning about psychotropic medications.

This study should include mechanisms of action, drug-drug interactions and common side effects. Many of your medical standardized examinations will emphasize these topics.

We encourage you to meet with as many patients as possible. Each patient brings a different story and will help you build a foundation of psychiatric knowledge.

We will approach each person individually, utilizing the biopsychosocial model, to come up with diagnoses and treatment plans.

B. Course Rotation Objectives and Core Competencies

a. Medical Knowledge

- a. Understand the medical and organic etiology causing or contributing to psychiatric symptoms.
- b. Understand psychiatric psychopharmacology to include side effects and interactions.
- c. Demonstrate an understanding of the most recent DSM (Diagnostic and Statistical Manual of Mental Disorders).
- d. Demonstrate an understanding of the symptoms and signs of psychiatric disorders.
- e. Consistently generates a complete differential diagnosis even in complex clinical situations
- f. Be able to articulate or cite evidence based on clinical reasoning
- g. Be able to present treatment plans for patient cases and suggest plans for difficult cases that are being managed on the rotation by others
- h. Be able to comprehensively manage all aspects of a patient's care, and easily coached and trusted to carry tasks

out independently

b. Patient Care

- a. Perform and present a complete psychiatric evaluation (to include differential diagnosis, rationale, and treatment plan).
- b. Complete a suicide assessment.
- c. Perform a relevant physical evaluation (e.g., AIMStest, musculoskeletal, tremors, substance abuse).
- d. Demonstrate the ability to educate the patient and support system about the proposed diagnosis, treatment plan, and therapeutic options.
- e. Demonstrate the ability to assess patient's barriers to treatment and response to therapeutic interventions.
- f. Identify and manage psychiatric emergencies.
- g. Demonstrate an understanding of the biopsychosocial model of diagnostic formulation.
- h. Demonstrate exceptional organized, efficient and accurate histories even with complicated patients or challenging histories
- i. Demonstrate ability to reflect on gathered information to plan next line of questions
- j. Ensure patient comfort and be able to explain examinations and findings in real time to convey trust

c. Interpersonal and Communication Skills

- a. Demonstrate the ability to effectively communicate with a culturally diverse patient population with consideration of demographic and mental status variabilities.
- b. Demonstrate the ability to receive and provide appropriate information with the patient's support system.
- c. Demonstrate an ability to effectively collaborate with immediate team members (nursing, administration, case managers, therapists, etc.) and external community resource teams.
- d. Demonstrate the ability to appropriately document interactions and treatment plans in a manner that supports the diagnosis and provides continuity of care.
- e. Demonstrate ability to integrate evidence and provide clear rationale for all suggested assessments & diagnostic and therapeutic plans
- f. Demonstrate ability to accurately discern verbal and nonverbal cues from patients
- g. Consistently demonstrate empathy and sensitivity to patient perspectives and needs

d. Professionalism

- a. Consistently arrive on time to rotation, and consistently demonstrate respect for all member of the team, patients, and family
- b. Demonstrate empathy, respect and cultural sensitivity toward others.
- c. Demonstrate the ability to lead a therapeutic team.
- d. Consistently demonstrate the ability to build trust – follow through on assignments in a timely manner, with excellent quality, and ask for assistance appropriately when needed
- e. Understand how your mannerisms, appearance and behaviors affect therapeutic interactions.
- f. Demonstrate an understanding of the role of confidentiality and ethical behavior in the practice of psychiatry.
- g. Understand the common causes of malpractice and disciplinary proceedings in the field of psychiatry.
- h. Understand the different settings where psychiatrists and other mental health workers might practice (forensic, hospitals, private practice, community mental health, etc.)

e. Practice-Based Learning and Improvement

- a. Demonstrate an understanding of medical informatics, evidence- based learning and research techniques.
- b. Demonstrate the ability to identify personal knowledge deficits.
- c. Demonstrate the ability to locate educational resources to strengthen medical knowledge.
- d. Demonstrate a commitment to continuous quality improvement of medical knowledge and treatment
- e. Demonstrate the ability to teach audiences of varying levels of clinical expertise.
- f. Develop an understanding of current CPT, ICD and DSM codes relevant to psychiatry.
- g. Demonstrate an understanding of psychiatric residency and board certification requirements.
- h. Become familiar with the missions of several national psychiatric professional organizations.

f. Systems-Based Practice

- a. Understand how your anticipated specialty of medicine interrelates with other health care practitioners, organizations and the community to promote psychiatric wellbeing.
- b. Demonstrate the ability to utilize available resources and relevant health and allied health professionals and data
- c. Develop an understanding of financial considerations for allocating psychiatric resources.
- d. Understand barriers for patient access to psychiatric services (social, logistical, financial, etc.).
- e. Understand how electronic medical records can impact psychiatric services.

g. Osteopathic Philosophy and Osteopathic Manipulative Medicine

- a. Recognize how homeostatic imbalance can impact psychiatric symptoms.
- b. Effectively demonstrate incorporation of osteopathic principles and practices into care of the psychiatric patient
- c. Understand the impact of underlying and coexisting organic illnesses on psychiatric symptoms.
- d. Understand how somatic and structural changes can influence psychiatric symptoms.

C. Study Guide

In general, the best approach to studying psychiatry medicine is to use multiple sources. For Psychiatry, the foundational required reading and study guide will be Kaplan and Sadock. In addition, First Aid for Psychiatry Clerkship is an excellent overall summary of fundamental concepts. First Aid should be used more as an overall outline, with more in-depth study with Kaplan. This should be supplemented by other sources such as readings assigned to you by your preceptor.

D.COMAT Blueprint

Review the NBOME web site on the COMAT Blueprint for Psychiatry. This will provide a general roadmap for your studies. However, still take the time to read about your patient encounters and any additional material that your preceptor suggests. In addition to the patient presentation concepts listed below, it is highly recommended that the student reviews the topics and subtopics listed under the Selected Specific Learner-Centered Objectives for Psychiatry.

<https://www.nbome.org/exams-assessments/comat/clinical-subjects/comat-psychiatry/>

The exam focuses on the following concepts:

- a. Anxiety Disorders/Trauma and Stressor Related Disorders/Dissociative Disorders/Obsessive Compulsive Related Disorders/Adjustment Disorders
- b. Neurocognitive Disorders
- c. Neurodevelopmental Disorders/Gender Dysphoria/Disruptive, Impulse-Control and Conduct Disorders

- d. Depressive, Bipolar and Related Disorders
- e. Personality Disorders
- f. Psychiatric Illness Due to Another Medical Condition
- g. Schizophrenia Spectrum and Other Psychotic Disorders
- h. Substance-Related and Addictive Disorders/Feeding, Eating, and Elimination
- i. Somatic-Symptom and Related Disorders
- j. Disorders/Sexual Dysfunctions and Paraphilic Disorders
- k. Sleep-Wake Disorders

Pretest/Posttest

Please refer to Proctored End of Rotation Exams.

E. Recommended Textbooks (Available Digitally in the WWSOM Library)

- *First Aid for the Psychiatry clerkship*, Blitzstein, McGraw Hill 6th ed. 2021 **McGraw Hill eBook Library** This is a high yield guide to the psychiatry rotation, and gives you the core information you need to understand the most important concepts in the rotation.
- *Kaplan and Sadock's Synopsis of Psychiatry*, Boland, Wolters Kluwer, 12th ed. 2022 **OID eBooks** This is an excellent reference book and provides narrative and descriptive information for most topics you will experience during your clinical rotation.

Diagnostic and Statistical Manual of Mental Disorders, (DSM-5-TR) APA, 5th ed. 2022
Psychiatry Online

The full edition of DSM 5 is an excellent reference book and provides detailed, descriptive information. If you are not planning to make a career of psychiatry, it may be more information than you need for your rotation. Your preceptor will certainly have a copy of the full DSM 5, which you should periodically review. We recommend that you at least purchase the pocket size version; the material is condensed, with shorter narrative explanations.

- *Case Files: Psychiatry*, Toy, McGraw Hill, 6th ed. 2020 **Access Medicine** (only select cases available) This book provides a wide variety of cases and sample questions. It is a useful tool to help you think about patient presentation and stimulate discussion with your preceptor.
- *Seidel's Guide to Physical Examination*, Ball, Elsevier, 10th ed. 2023. **ClinicalKey**

F. Additional Resources

- *Stahl's Essential Psychopharmacology*, Stahl, Cambridge, 7th ed. 2020 **R2 Digital Library** The full textbook tells you how diseases act in the brain and how drugs act on the diseases. It reviews the psychotropic medications, including their assumed mechanisms of action and side effect profiles.

Students may access this guide by scrolling down to it at the following link (you must log in with your WVSOM username and password to access):

<https://libguides.wvsom.edu/c.php?g=691555>

Online Med Ed Study Plan

- <https://onlinemeded.org/spa/dashboard/share/d6a44fa6-8c9f-47c9-b6c3-eb73fd3b810f>
- Year 3 students on rotations with an associated COMAT will be required to submit, on a weekly basis, a prescribed number (will be determined by Dr. Carrier and the Course Advisor) of completed, timed questions from the Online MedEd question bank or module questions. If the first three COMAT scores of the academic year (after and not counting the OPP COMAT) have a standard average score of greater than 100, the student will be released from the requirement. If the student has an average standard score after the first three COMATs of between 85 and 90, the student will be required to complete each entire Online Med Modules for the remaining rotations with COMATs for the academic year. The question submissions will be monitored by the Regional Assistant Dean for each student as well as by ONBEC. These requirements will be considered P/F for the rotation to be passed when in effect

G. OMM Quiz

You will be required to read and complete an OMM quiz during your Psychiatry rotation (Osteopathic Approach to Migraine Headache).

The module can be found on eMedley Didactic Course Feed Click the Funnel next to the Search Bar Select Class of 2026 for the Section locate the correct module for the rotation

Students must complete a Quiz with a score of 80% with no more than 3 tries. Directions for accessing quizzes are:

1. Login to eMedley
2. Hover over Didactics
3. Select My Test under ExamN
4. Select the appropriate OPP 3 quiz
5. Click Take Test to complete the quiz

If you have 2 failed attempts on the OMM quiz, you must stop and contact your Regional Assistant Dean before making the 3rd attempt. Three failed attempts will result in a negative professionalism note.

- Review these topics in **Synopsis of Psychiatry, Case Files: Psychiatry, or First Aid for Psychiatry**. It is important not only to read in preparation for COMAT, but also about patient conditions that you encounter. Be proactive about asking for additional readings from your preceptors.

Topic	Sub-topic
Child Psychiatry	Autism Spectrum Disorders
	ADHD and Disruptive Disorders
	Oppositional Defiant Disorder
	Conduct Disorder
Mood Disorders	Major Depression
	Bipolar Disorder
Anxiety Disorders	Generalized Anxiety Disorder
	Panic Disorder
	Phobias

Trauma Disorders	Post-Traumatic Stress Disorder Acute Stress Disorder
Psychotic Disorders	Schizophrenia Schizoaffective disorders
Eating Disorders	Anorexia Nervosa
	Bulimia Nervosa
Personality Disorders	Cluster A, B and C

Substance Abuse	Opioid Disorders
	Alcohol Use Disorders
Emergency Psychiatry	Suicide
Neurocognitive Disorders	Dementia
	Delirium
Obsessive-compulsive and related disorders	OCD
	Trichotillomania
Dissociative disorders	Depersonalization/derealization disorders Dissociative Identity disorder
	Dissociative amnesia

Somatic Symptom and related disorders	Somatic symptoms disorder Illness Anxiety disorder Conversion disorder Factitious disorder
Sleep-wake disorders	Insomnia disorder Nightmares Night Terrors
	Breathing-related sleep disorder
Paraphilic disorders	Voyeuristic disorder Frotteuristic disorder

Additional Recommendations

DocCom Cases:

- a. Communicating in Specific Situations #29: Alcohol: Interviewing and Advising

Complete the Discussion Questions. To access the Doc.Com Cases visit: <https://webcampus.med.drexel.edu/doccom/db/read.aspx> you will log in using your Email address and Password

H. Procedures/Clinical Skills

As with other areas of medicine, patients will come to your office with a list of signs and symptoms rather than a medical diagnosis. You will need to be able to understand how signs and symptoms overlap among a variety of diagnoses.

Below are listed several presenting complaints with examples of overlap. We have started the list to help you appreciate the overlap. You should develop your own list during this rotation.

Presenting complaints:

1) Depression - Depression can be found with major depressive disorder, dysthymia, bipolar disorder, anxiety, posttraumatic stress disorder, psychotic disorders, substance use disorders and a variety of personality disorders. Consider other diagnoses where you have seen depressed mood as a presenting symptom. Importantly, do not jump to a major depressive disorder diagnosis when the patient starts the interview by stating they are depressed. Stay open to other possible diagnoses.

2) Anxiety - Anxiety can be found in social phobia, panic disorder, obsessive-compulsive disorder, somatic disorder, depressive disorders, delirium, substance use disorders, personality disorders as well as other illnesses. Consider the variety of diagnoses where you have seen anxiety as a presenting complaint.

3) Fatigue - Fatigue can be found among patients with depression and anxiety. You should also think about sleep disorders and substance use disorders as well as others. Consider laboratory data to explore medical causes of fatigue to include thyroid disorder and anemia.

4) Gastrointestinal distress - Gastrointestinal distress is often seen with anxiety disorders and as a side effect to medication. Consider how chronic alcohol use affects the gastrointestinal system.

Psychiatry, like most of medicine, is best served by a collaborative team approach. The team extends beyond the walls of your rotation facility. You will learn about numerous resources in the community. It is recommended that you attend at least one AA (Alcoholics Anonymous) meeting or NA (Narcotics Anonymous) meeting. You should consider attending a meeting of NAMI (National Alliance on Mental Illness) or meetings of other advocacy groups. If permitted, you should observe a drug court proceeding.

To learn more about involuntary commitments, it is recommended that you attend at least one such hearing. You should familiarize yourself with the process and criteria for an involuntary commitment as well as the implications for the patient and provider.

There is probably a crisis facility near your rotation site. It would be valuable to meet with members of a crisis team to discuss their role in the field psychiatry. If there is an ACT (Assertive Community Treatment) team in your area, you would find it valuable to schedule a visit and learn about their role in treating patients.

You might also find it valuable to interview members of an emergency response team (ambulance, firefighters, and police department) to learn about their perspective on interactions with psychiatry patients.

You should volunteer to present new cases to your treatment team and become familiar with the unique format for psychiatric evaluations. You should also present a didactic topic to your treatment team after a review of the literature.

Entrustable Professional Activities

Core Entrustable Professional Activities (EPAs) are tasks or responsibilities that students can perform unsupervised once they have attained sufficient

competence. Students are required to obtain assessment and coaching on the EPAs listed below.

At a minimum, you are required to get one assessment for each EPA during this rotation. Students must have a personal device for educational resources and apps used for each rotation.

A one-on-one handout describing the EPAs and use of the EPA app may be shared with a preceptor and can be found in eMedley:

- Go to **educate**
- Select 005-1: Statewide Campus Information in the Search box
- Filter for **EPA One on One Handout for Preceptors**

Please direct any questions you have about the EPAs themselves to the Regional Assistant Dean.

For questions or technical support regarding the EPA app, please contact alinsenmeyer@osteo.wvsom.edu.

Week 1 - EPA 1a & 1b: Gather a history and perform a physical examination

(for Psychiatry, these assessments will be based on students performing the psychiatric interview and mental status exam)

Week 2 - EPA 2: Prioritize a differential diagnosis following a clinical encounter

Week 3 - EPA 3: Recommend and interpret common diagnostic and screening tests (for Psychiatry, common examples may involve not only the typical medical interpretation of routine laboratory studies like thyroid function tests or CBC issues like agranulocytosis, but also the interpretation of the Mini-Mental Status Examination of Folstein for cognitive disorders and Columbia-Suicide Severity Rating Scale, etc.)

Week 4 - EPA 6: Provide an oral presentation of a clinical encounter

J. Patient Diagnosis and Procedure Log

While on clinical rotations the student is required to maintain a log of patient encounters and procedures while on any clinical site. The purpose of a well-documented log is to assist the student in cataloging and keeping records of the cases and procedures to which, they have been exposed and to guide the student to seek out those with which they have had limited experience. This practice is likely to continue through their residency training. The log also provides WVSOM with an overview of the experiences the student is having on each rotation and with individual preceptors to ensure that accreditation standards are being met in a consistent fashion across the Statewide Campus system.

WVSOM employs the eMedley App for patient diagnosis and procedure logging. Instructions may be found at the following link:

<https://www.wvsom.edu/sites/default/files/academics/Student%20eMedley%20Instructions-%20Year%203%20updated%2007.18.2023.pdf>

K. Grading/Calculations

1. Preceptor grade 50%
 2. COMAT Psych end of rotation exam 50%
- Note that you will have a standard score of 84 or greater on the Psych COMAT end of rotation exam to pass the Psychiatry rotation/course. Should you score less than a standard score of 84, you will have failed the examination and will be evaluated as per grading policy DO-13 to assess for eligibility to retest.
 - If the retest is passed with a standard score of at least 84, a 70 will be recorded as the final Psych rotation course grade.
 - If the retest COMAT score is below a standard score of at least 84, this will be recorded as a Psych rotation course failure and your file will be remanded to the Student Promotions Committee for review. The committee will make recommendations to the Associate Dean for Predoctoral Clinical Education to repeat the course or other sanctions up to and including dismissal.

Please see Institutional Policy: DO-13.

L. Rotation Completion Requirements (where applicable)

- Preceptor/Site/Course Evaluation
- OMM Module Quiz

The patient and procedure logs along with the preceptor/site/course evaluation, OMM Modules and EPA assessments must be turned in by the last day of the rotation. Failure to comply will result in a professionalism report.

End of Rotation Grade Submission:

The preceptor (if an email address is on file) will receive an email, generated by eMedley, one week prior to the end of student's rotation, with a link to the Clinical Education Grade Form to complete before the end of the rotation.

The student should ask the preceptor/supervising physician if he/she has received an email with the link to the student's grade form.

If the preceptor/supervising physician did not receive the email, the student must provide a paper grade form, to be completed by the preceptor/supervising physician and faxed or

emailed to the SWC Regional Office.

- **The student may not complete, sign or handle the form or return any paper copies to the SWC Regional Office.**
- **Students may also not complete, sign or submit any forms electronically for the preceptor/supervising physician.**

The student's SWC Regional Office is responsible for ensuring that the Grade Form is submitted in a timely fashion and should follow up with the preceptor, when necessary, if the grade form has not been submitted to the SWC Regional Office for third- and fourth-year rotations both inside and outside of SWC.

Grade forms may only be signed by the preceptor/supervising physician. Signatures from Residents, Fellows, Nurse Practitioners and Physician Assistants will not be accepted.

- **The SWC Regional Office will verify the accuracy of grade forms and signatures prior to posting them on eMedley**

General Surgery

Course Number: 825

A. Introduction

The third-year general surgery rotation is your introduction to the surgical disciplines. The student will learn how to evaluate patients with presenting complaints that may require surgical intervention. Although scrubbing and assisting with various surgeries is an important component of this rotation, the evaluation of the pre-operative and the care of the post-operative patients compose the core content for the third-year osteopathic medical student.

As there are strict protocols in the operating room, communication with your preceptor is critically important. It is excellent practice to review the expectations and duties of this rotation, either just prior (by email if possible) or on the first day of your rotation.

Surgical rotation days typically are long. Your preceptor may have you round on his/her patients early in the morning, scrub into surgeries, then round on his/her patients at the end of the day.

B. Course Rotation Objectives and Core Competencies

1. Medical Knowledge

- a. Understand basic surgical principles and terminology.
- b. Understand the basic principles of tissue healing.
- c. Understand the role of pre-operative **risk assessment**, intra-operative care and post-operative patient management.
- d. Understand the presentations, pathophysiology, etiology, differential diagnosis and surgical management of the following complaints or diagnosis:
 - acute abdominal pain
 - Cholecystitis
 - dyspepsia/peptic ulcer disease
 - Diverticulitis
 - inflammatory bowel disease
 - upper and lower GI bleeding
 - burn management
 - thyroid nodules
 - Appendicitis
 - Pancreatitis
 - Hernias
 - small bowel obstruction
 - colon cancer
 - trauma management
 - breast cancer
 - thyroid cancer
- e. Understand the role of the surgeon when consulted in the care of a patient.
- f. Understand and recognize the principles of evidence-based utilization of resources as applied to general surgery (system based).

2. Patient Care

- a. Perform a thorough history and physical of surgical patients.
- b. Perform skin inspection including evaluation of skin lesions.
- c. Perform a thorough physical exam of the abdomen, anorectal and genital areas, breast, thyroid, and lymph nodes (including neck, axilla, and inguinal areas).
- d. Perform, observe, or assist with all procedures listed on the procedure list.
- e. Perform a preoperative assessment and management plan.
- f. Create a post-operative management plan.
- g. Recognize common post-operative complications.

3. **Interpersonal and Communication Skills**

- a. Demonstrate ability to effectively and compassionately communicate with surgical patients and families.
- b. Demonstrate ability to identify and communicate with appropriate family members, medical power of attorney, or person of authority to speak on behalf of the patient.
- c. Understand the documentation expectations of the attending surgeon during your rotation (H&P, surgical progress notes, etc.).
- d. Demonstrate effective communication techniques with the surgical team, consulting physicians, and ancillary staff.
- e. Consolidate and organize pertinent information and present to the attending physician.

4. **Professionalism**

- a. Demonstrate a team approach for treating surgical patients.
- b. All students should arrive daily in appropriate attire. This would include; business casual dress, white coat and identifying name badge. Wearing scrubs in and out of the hospital is against many hospital by-laws for the department of surgery due to risk of contamination.
- c. Students should arrive 15-30 min prior to the start of any day. This includes office, hospital rounds, and surgery.
- d. **Communication:** Students should demonstrate a positive attitude when contacting the office, accepting direction and critical teaching from the surgical team, nurses and staff.
- e. Display respect for all members of the patient care team including peers.
- f. Demonstrate respect for patients' personal privacy and values.
- g. Show sensitivity to a diverse patient population.
- h. Understand the appropriate use of operating room attire realizing this may be facility specific.
- i. Demonstrate empathy and compassion for patients and their families.
- j. Maintain honesty and integrity in all your communications.
- k. Understand and abide by all HIPAA rules.
- l. Be aware of patient's rights and responsibilities and the need for shared decision making.

5. **Practice-Based Learning and Improvement**

- a. Apply fundamental epidemiologic concepts to practice improvement.
- b. Include topics related to Medical informatics/EBM/Research.
- c. Demonstrate ability to identify personal knowledge deficits.
- d. Demonstrate ability to locate educational resources and strengthen personal medical

knowledge.

- e. Display commitment to continuous quality improvement.
- f. Demonstrate ability to teach both peers and lay audiences.

6. **System Based Practice**

- a. Recognize how patient care and professional practice affect other health care professionals, health care organizations, and the larger society.
- b. Recognize how delivery systems differ in controlling health care costs and allocating resources.
- c. Recognize the goal of patient-centered, equitable systems of care that seek to reduce medical errors and improve patient safety.
- d. Be aware of medication and treatment costs, including direct patient costs, and the impact of these factors on the physician's treatment plan.
- e. Demonstrate understanding of HIPAA regulations and its impact on the communication of patient care information for surgical patients.
- f. Understand the importance of "Time Out" procedures to reduce medical errors and improve patient and staff safety.
- g. Recognize the need to improve your knowledge base, develop and deliver case presentations and demonstrate these skills by utilizing the local Electronic Medical Record (EMR), on-line resources, and local patient instruction protocols to provide patient instructions.

7. **Osteopathic Philosophy and Osteopathic Manipulative Medicine**

- a. Utilize osteopathic diagnostic skills that must be adapted to the physical limitations common to pre- and post-operative care environments.
- b. Recognize and diagnose somatic dysfunction in the context of common surgical presentations including respiratory dysfunction, visceral dysfunction, and common viscerosomatic pain reflexes.
- c. Recognize and apply osteopathic treatment modalities appropriate to the pre- and post-surgical environment for somatic dysfunction, including the need for early ambulation and fluid mobilization techniques.
- d. Consider the application of OMT only if safe in the context of the patient's current medical condition and environment.
- e. Develop an appreciation for the need to treat the entire patient including emotional, spiritual, physical, and family needs.

C. Study Guide

In general, the best approach to studying clinical medicine is to use more than one source type. Please note the required textbooks. It is recommended that you employ a least three types of reading for General Surgery. Work through the Lawrence text for general reading. Completing Lawrence is within reach for a 4-week rotation. Utilize Mann for cases and more direct application of concepts. Finally, have a reading source on hand at all times during your rotation. Both the Mann text and Lange's "Surgery on

Call” are excellent resources and are portable enough to carry to the hospital or office. Keep in mind the required cases via WiseMD.

In surgery, it is especially important to read about the anatomy and pathology of the surgical cases prior to surgery.

Sabiston is the classic reference text and is the go to source for more in-depth explanations of common surgical problems.

Supplement your readings with other sources such as readings assigned to you by your preceptor.

D. COMAT Blueprint

Review the NBOME web site on the COMAT Blueprint for Surgery.

This will provide a general roadmap for your studies. However, still take the time to read about your patient encounters and any additional material that your preceptor suggests.

<https://www.nbome.org/exams-assessments/comat/exam-series/comat-surgery/>

(Note: the majority of the surgery COMAT exam is focused on endocrine/breast, fluids, gastrointestinal, hepatobiliary, hernias, and trauma.)

Pretest/Posttest

Please refer to Proctored End of Rotation Exams.

E. Recommended Textbooks (Available Digitally in the WSOM Library)

- Sabiston Textbook of Surgery, Townsend, Elsevier, 21st ed, 2021 **ClinicalKey**
- Current Surgical Therapy, Cameron, Elsevier, 14th ed, 2023 **ClinicalKey**
- Schwartz’s Principles of Surgery, Brunicaudi, McGraw Hill, 11th ed. 2019 **Access Medicine**
- *Seidel’s Guide to Physical Examination*, Ball, Elsevier, 10th ed. 2023 **ClinicalKey**
- *Essentials of General Surgery*, Lawrence, Wolters Kluwer, 6th ed. 2019 LWW **Health Library**

F. Additional Resources

- *Surgery on Call, Lefor, McGraw Hill/Lange, 4th ed. 2005*
- *Zollinger’s Atlas of Surgical Operations, Ellison, McGraw Hill, 11th ed. 2022*
- *Core Topics in General and Emergency Surgery, Paterson, Elsevier, 7th ed. 2024 ClinicalKey*

The Kaplan Review Course is an additional resource you may find helpful as you proceed through the rotation. www.kaptest.com or www.kaplanmedical.com

G. Didactic and Reading/Written Assignments

1. OMM Quiz

You will be required to read and complete one OMM Quiz during your General Surgery rotation (Osteopathic Approach to Post Op Ileus).

The module can be found on eMedley Didactic Course Feed Click the Funnel next to the Search Bar Select Class of 2026 for the Section locate the correct module for the rotation

Students must complete a Quiz with a score of 80% with no more than 3 tries.

Directions for accessing quizzes are:

1. Login to eMedley
2. Hover over Didactics
3. Select My Test under ExamN
4. Select the appropriate OPP 3 quiz
5. Click Take Test to complete the quiz

If you have 2 failed attempts on the OMM quiz, you must stop and contact your Regional Assistant Dean before making the 3rd attempt. Three failed attempts will result in a negative professionalism note.

2. The following is a list of topics that should be reviewed during your rotation in surgery.

Topic	Sub-Topic		
Abdominal Defects and Hernias	Hernia		
Endocrine	Thyroid		
	Parathyroid Adrenal Pancreas Breast		
Preoperative Care and Risk Assessment			
Fluids	Shock		
	Fluids and Electrolytes		
	Surgical Nutrition		
	Coagulation, Blood		
Gastrointestinal	Esophagus		
	Diaphragm		

	Stomach and Duodenum		
	Small Intestine		
	Large Intestine and Rectum		
	Appendix		
General Surgery in:	Urology		
	Pediatrics		
Hepatobiliary	Pancreas		
	Biliary Tract		
	Liver		
	Spleen		
Vascular			
Surgical Oncology			
Trauma			
Wounds and Infections	Skin and subcutaneous tissues		
Anesthesia			
Postoperative Care			

4. Wise MD/Aquifer cases

You will be required to complete Wise MD Cases. You will receive a registration email inviting you to join Aquifer/WiseMD. Follow the instructions in this email to set up your password. To access the WiseMD Cases go to <https://aquifer.org/>

You can access and work on WiseMD courses via the website on your computer as well as on the go, on or offline, via a simple app download to your Apple or Android mobile device. Your work will automatically sync between devices, so you can start a case on one device and finish it on another. The student dashboard will let you track your own case completion and performance. If you have technical problems with the Aquifer Cases please email support@aquifer.org or submit a ticket through the Aquifer helpdesk <https://aquifer.org/resources-tools/support-ticket/>

Wise MD: Inguinal Hernia Wise MD: Pediatric

Hernia Wise MD: Thyroid Nodule Wise MD:

Hypercalcemia Wise MD: Adrenal Adenoma

Wise MD: Pancreatitis

Wise MD: Breast Cancer Wise MD: Bowel

Obstruction Wise MD: Colon Cancer Wise MD:

Diverticulitis

Wise MD: Anorectal Disease Wise MD:

Appendicitis
Wise MD: Cholecystitis
Wise MD: Abdominal Aortic Aneurysms Wise MD: Carotid
Stenosis
Wise MD Lung Cancer Wise MD: Skin
Cancer
Wise MD: Trauma Resuscitation Wise MD: Burn
Management Wise MD: Best Practices
Wise MD: Foley Catheter Placement Wise MD: Suturing
and Instrument Tie
Wise MD: Two Handed Knot tie
Wise MD: Venous Thromboembolism Wise MD:
Ultrasound Basics Principles
Wise MD: Ultrasound: For Vascular Access Wise MD:
Ultrasound: E-Fast Exam

H. Additional Recommendations

DocCom cases

- Communicating in Specific Situations: #32 “Advance Directives”

Complete the Discussion Questions. To access the Doc.Com Cases visit:

<https://webcampus.med.drexel.edu/doccom/db/read.aspx> you will log in using your Email address and Password.

I. Procedures/Clinical Skills

Entrustable Professional Activities

Core Entrustable Professional Activities (EPAs) are tasks or responsibilities that students can perform unsupervised once they have attained sufficient competence. Students are required to obtain assessment and coaching on the EPAs listed below.

At a minimum, you are required to get one assessment for each EPA during this rotation. Students must have a personal device for educational resources and apps used for each rotation.

A one-on-one handout describing the EPAs and use of the EPA app may be shared with a preceptor and can be found in eMedley:

- Go to **educate**
- Select 005-1: Statewide Campus Information in the Search box
- Filter for **EPA One on One Handout for Preceptors**

Please direct any questions you have about the EPAs themselves to the Regional Assistant Dean.

For questions or technical support regarding the EPA app, please contact alinsenmeyer@osteo.wvsom.edu.

Week 1 - EPA 1: Gather a history and perform a physical examination

Week 2 - EPA 2: Prioritize a differential diagnosis following a clinical encounter

Week 3 - EPA 3: Recommend and interpret common diagnostic and screening tests

Week 4 - EPA 6: Provide an oral presentation of a clinical encounter

J. Patient Procedure Logs:

While on clinical rotations the student is required to maintain a log of patient encounters and procedures while on any clinical site. The purpose of a well- documented log is to assist the student in cataloging and keeping records of the cases and procedures to which, they have been exposed and to guide the student to seek out those with which they have had had limited experience. The student should become accustomed to maintaining a log, as this practice will continue through their residency training. The logs need to be reviewed by the Regional Assistant Dean and/or Director to be accepted as proper documentation of the student's rotation experience. The student may use more than one line for entries in the log to provide adequate documentation of encounters, if needed.

Student documentation in the patient procedure log should include:

- A notation in the log for every patient encounter. Patients may only be identified by age and gender. Rotations such as Radiology where the encounter may be an image or Pathology where the encounter is a specimen should be documented as such.
- The location of the patient encounter, i.e. office/hospital/nursing home, etc. should be documented.
- The diagnosis or presenting complaint should be recorded in specific detail. (Example: "Acute Exacerbation of COPD," or "Uncontrolled DM type 2," rather than "COPD" or "DM")
- Any entries made by the student into the patient's medical record (admit notes, progress notes, or discharge summaries), and if the student provided an oral presentation to the preceptor on a patient encounter.
- All procedures that are observed (O), assisted (A), or performed (P) by the student should be included in the log, as well.

The student should retain a personal copy of their patient procedure log. These can be referenced in the future when the student is questioned about their experience level in performing certain procedures while on 4th year audition rotations.

K. Grading/Calculations

1. Preceptor grade 50%
2. COMAT Surg end of rotation exam 50%
 - Note that you will have a standard score of 84 or greater on the Surg COMAT end of rotation exam to pass the General Surgery rotation/course. Should you score less than a standard score of 84, you will have failed the examination and will be evaluated as per grading policy DO-13 to assess for eligibility to retest.
 - If the retest is passed with a standard score of at least 84, a 70 will be recorded as the final Surg rotation course grade.
 - If the retest COMAT score is below a standard score of at least 84 this will be recorded as a Surg rotation course failure and your file will be remanded to the Student Promotions Committee for review. The committee will make recommendations to the Associate Dean for Predoctoral Clinical Education to repeat the course or other sanctions up to and including dismissal.
3. Year 3 EPA's (4 per 4 week rotation and 8 per 8 week rotations) are P/F for Core Rotations and require a Pass to Pass the Rotation.
4. Year 3 Case Logs are P/F for all rotations and require a Pass to Pass the rotation

Please see Institutional Policy: DO-13.

L. Rotation Completion Requirements (where applicable)

- Preceptor/Site/Course Evaluation
- OMM Module Quiz

The patient and procedure logs along with the preceptor/site/course evaluation, OMM Modules and EPA assessments must be turned in by the last day of the rotation. Failure to comply will result in a professionalism report.

End of Rotation Grade Submission:

The preceptor (if an email address is on file) will receive an email, generated by eMedley, one week prior to the end of student's rotation, with a link to the Clinical Education Grade Form to complete before the end of the rotation.

The student should ask the preceptor/supervising physician if he/she has received an email with the link to the student's grade form.

If the Preceptor/Supervising physician did not receive the email, the student must provide a paper grade form, to be completed and Faxed or mailed to the SWC regional office.

The student's SWC Regional office is responsible for ensuring that the Grade Form is submitted in a timely fashion and should follow-up with the preceptor, when necessary, if the grade form has not been submitted to the statewide campus office for third- and fourth-year rotations within SWC. The student is responsible for ensuring that the Grade Form is submitted in a timely fashion and should follow-up with the preceptor for third- and fourth-year rotations outside of SWC.

Keep in mind that credit will not be received for the rotation until the grade sheet has been received by your Statewide Campus office.

Emergency Medicine

Course Number: 802

A. Introduction

The Emergency Medicine rotation will cover a wide spectrum of patients and presentations: from infants to the elderly and from the routine respiratory infections to the critically ill. The job of the EM physician revolves around timely and accurate triage: identifying the unstable patient, the stable ill patient requiring hospital admission, and those who can be safely treated and sent home with proper follow-up.

The history and physical will initially be more focused on the presenting complaint. You will find that the vital signs are often of paramount importance. It is a prudent approach never to ignore an abnormal vital sign or pertinent historical findings.

This information, along with a focused accurate physical exam will aid in developing a differential diagnosis.

Utilize ancillary tests to support or refute your differential diagnosis. In Emergency Medicine, we have to be comfortable with some amount of uncertainty and often treatment is initiated before a firm diagnosis can be established. Therefore, observing the patient's response to treatment and making rapid modifications if necessary is a pivotal component of this rotation.

During your rotation you will be expected to learn EM specific procedures such as suturing, starting an IV, central line placement, bag valve mask ventilation and intubation. The Emergency Department works as a team and expects you to function as a team member in taking care of seriously ill or injured patients.

You will be challenged to have a basic knowledge of clinical medicine and expected to read the required reading list of topics, as well as about your patient's diagnoses, or topics as suggested by your attending physician. You must always remember that you represent WVSOM and present yourself in a professional manner on every rotation.

B. Course Rotation Objectives and Core Competencies

1. Medical Knowledge

- a. Risk factors for a specific area or system related to the chief complaint.
- b. Life-threatening or organ-damaging conditions related to the presenting complaint.
- c. Principles of rapid EKG interpretation.
- d. Vascular hemodynamics.
- e. Serious versus benign presentations of disease involving organ systems and their differential diagnoses.
- f. Principles of Emergency Medical System (EMS) pre-hospital stabilization and definitive transfer protocols.
- g. Proper utilization and roles of consulting professionals.
- h. Principles of utilization of evidence-based resources as applied to emergency medicine.
- i. EMTALA (How it effects care and transfer of patient).

- j. Principles and application of standardized emergency protocols including First Aid, BLS, ACLS, ATLS, and PALS.
- k. Basic principles of tissue healing.
- l. Basic principles of common toxidromes, poisonings, and drug overdose.

2. Patient Care

- a. Demonstrate how to approach a patient who has presented for emergency evaluation and care.
- b. Demonstrate the ability to identify the chief complaint.
- c. Perform a focused exam related to chief complaint.
- d. Demonstrate the ability to develop an evaluation and treatment plan.
- e. Demonstrate the ability to monitor the response to therapeutic interventions.
- f. Discuss with their attending the referral of the patient for subsequent health care services to ensure proper transition of care
- g. Educate patient and evaluate their comprehension of their outpatient treatment plan.
- h. Participate with the healthcare team to provide patient care.

3. Interpersonal and Communication Skills

- a. Demonstrate ability to effectively communicate with acutely ill or injured patients.
- b. Demonstrate ability to identify and communicate with family members, medical power of attorney, or person of authority to speak on behalf of the patient.
- c. Demonstrate the ability to identify themselves to the patient and their role in their care.
- d. Demonstrate the ability to put the patient and their family at ease.
- e. Consolidate and organize pertinent information for presentation to attending physician.
- f. Use the appropriate medical terminology while communicating with emergency department staff.
- g. Use appropriate terminology/language with patient and family.
- h. Learn the documentation expectations of the emergency department.
- i. Demonstrate a personal self-awareness of their interaction with the patient.

4. Professionalism

- a. Realizing that EM rotations may be performed in shifts (vs. days), this rotation will be evenly divided between all four weeks. It is not to be front or back loaded.
- b. Display respect for EMS providers, peers within the emergency department and hospital staff.
- c. Demonstrate a team approach to treating emergency department patients.
- d. Demonstrate responsibility, dependability, and reliability including being punctual and providing notification of an absence.
- e. Dress appropriately for emergency department work environment.

5. Practice-Based Learning &Improvement

- a. Apply fundamental epidemiologic concepts to practice improvement.
- b. Demonstrate understanding of Medical Informatics/Evidence-Based Medicine/Research.
- c. Demonstrate ability to identify personal knowledge deficits.
- d. Demonstrate ability to locate educational resources and strengthen personal medical knowledge.

- e. Display commitment to continuous quality improvement.

6. System-Based Practice

- a. Recognize how patient care and professional practice affect other healthcare professionals, healthcare organizations, and the larger society.
- b. Recognize how delivery systems differ: controlling health care costs, allocating resources.
- c. Use patient-centered, equitable systems of care that recognize the need to reduce medical errors and improve patient safety.
- d. Make appropriate referrals from the emergency department and arrange for outpatient testing from emergency department and follow-up with other providers.
- e. Be aware of medication and treatment costs (direct patient costs).
- f. Appreciate patient's rights and responsibilities and that shared decision- making improves understanding and compliance.
- g. Understand EMTALA and HIPAA relative to the emergency department.
- h. Recognize how to reduce medical errors and improve patient and staff safety.
- i. Recognize cost effective health care that does not compromise patient care.
- j. Understand how information technology is used to solve patient care problems, improve knowledge base, and develop case presentations. Demonstrate these skills by utilizing the local Electronic Medical Record (EMR), on-line resources, and accessing local patient instruction protocols to provide patient instructions.
- k. Understand and be able to discuss any medical disparities in the community being served.

7. Osteopathic Philosophy and Osteopathic Manipulative Medicine

- a. Demonstrate Osteopathic diagnostic skills adapted to the physical limitations of emergency department bed, space and staffing considerations.
- b. Recognize and diagnose somatic dysfunction in the context of common patient pain presentations:
 - Thoracic chest pain
 - Headache
 - Spine pain
 - Extremity pain
 - Overuse syndromes
 - Joint pain
 - Abdominal pain
- c. Recognize and apply osteopathic treatment modalities appropriate to the emergency department environment for somatic dysfunction.
- d. Develop an appreciation for the necessity for treating the entire patient, including addressing emotional, spiritual, physical and family needs.
- e. Consider the application of OMT only if safe in the context of the patient's current medical condition and patient care environment.

C. Study Guide

There is no one all-inclusive, authoritative text in emergency medicine, thus the best approach for studying is to use multiple sources. The original and classic core reference textbook used by almost every emergency department is the *Tintinalli's Emergency Medicine: A Comprehensive Study Guide, 9th Edition*. Although it is a large reference textbook, it is foundational and strongly recommended as the primary source of study for the student on EM rotation. It should also be supplemented by other sources such as readings assigned by the preceptor.

D. COMAT Blueprint

Review the NBOME web site on the COMAT Blueprint for Emergency Medicine. This will provide a general roadmap for your studies. However, still take the time to read about your patient encounters and any addition material that your preceptor suggests.

<https://www.nbome.org/assessments/comat/clinical-subjects/comat-emergency-medicine/>

(Note: up to a third of the COMAT exam is focused on altered mental status or changes in cognition, musculoskeletal complaints, and evaluation of dyspnea.)

Pretest/Posttest

Please refer to Proctored End of Rotation Exams.

E. Recommended Textbooks (Available Digitally through the WSOM Library)

- *Tintinalli's Emergency Medicine: A Comprehensive Study Guide, Tintinalli, McGraw Hill, 9th ed. 2020. Access Medicine*

F. Additional Resources

- *Rosen's Emergency Medicine, Walls, Elsevier, 10th ed. 2023 ClinicalKey*
- *Seidel's Guide to Physical Examination, Ball, 10th ed. 2023 ClinicalKey*
- *Goldfrank's Toxicologic Emergencies, Nelson, McGraw Hill, 11th ed. 2019. Not available in digital library*
- *Roberts and Hedges' Clinical Procedures in Emergency Medicine and Acute Care, Roberts, 7th ed. Elsevier, ClinicalKey*
- *Ma and Mateer's Emergency Ultrasound, Ma, McGrawHill, 4th ed. 2021 Not available in digital library*

Online Med Ed Study Plan Link

- <https://onlinemeded.org/spa/dashboard/share/4182a401-4c15-4c84-9ae2-38071779c484>
- Year 3 students on rotations with an associated COMAT will be required to submit, on a weekly basis, a prescribed number (will be determined by Dr. Carrier and the Course Advisor) of completed, timed questions from the Online MedEd question bank or module questions. If the first three COMAT scores of the academic year (after and not counting the OPP COMAT) have a standard average score of greater than 100, the student will be released from the requirement. If the student has an average standard score after the first three COMATs of between 85 and 90, the student will be required to complete each entire Online Med Modules for the remaining rotations with COMATs for the academic year. The

question submissions will be monitored by the Regional Assistant Dean for each student as well as by ONBEC. These requirements will be considered P/F for the rotation to be passed when in effect

On-line ultrasound learning modules: www.sonomojo.org

Go to **Learning Modules** Click on FOAMed Ultrasound Curriculum

Click on **Trauma Ultrasound Module**

Click on **Abdominal Ultrasound Module** (View material for Renal and Gallbladder)

Click on **Vascular Ultrasound Module** (View material for DVT and Aorta)

G. Didactic and Reading/Written Assignments

1. OMM Quiz

You will be required to read and complete an OMM Quiz during your EM rotation (Osteopathic Approach to Pneumonia).

The module can be found on eMedley – Didactic - Course Feed - Click the Funnel next to the Search Bar - Select Class of 2026 for the Section - locate the correct module for the rotation

Students must complete a Quiz with a score of 80% with no more than 3 tries. Directions for accessing quizzes are:

1. Login to eMedley
2. Hover over Didactics
3. Select My Test under ExamN
4. Select the appropriate OPP 3 quiz
5. Click Take Test to complete the quiz

If you have 2 failed attempts on the OMM quiz, you must stop and contact your Regional Assistant Dean before making the 3rd attempt. Three failed attempts will result in a negative professionalism note.

2. The recommended reading assignments are intentionally broad, as is the scope of emergency medicine. The core textbook of emergency medicine is the full textbook version of *Tintinalli's Emergency Medicine*. It is also the reference book for the COMAT. Therefore, it is strongly suggested that the student utilize this text for the foundation of suggested Emergency Medicine readings.

In addition to the suggested topics, the student should review information pertinent to the individual patients encountered during the clinical time and any other additional topics assigned by the preceptor.

Suggested Topics:

- Abdominal Pain
- Mental Status Change/Weakness
- Chest Pain
- Genitourinary Disorders
- Musculoskeletal Disorders
- Rashes/Diseases of the Skin
- Special Populations (reference Marx: *Rosens' Emergency Medicine, Mosby, 10th Edition*)

- Environmental/Travel Disorders
- HEENT Disorders
- Gastrointestinal Bleeding
- Poisoning/Overdose/Withdrawal
 - Carbon Monoxide Overdose
 - Overdose of Toxic Alcohols
- Psychiatric/Behavioral
 - Psychosis
 - Depression
 - Substance Abuse
 - Suicide
- Resuscitation/Shock
 - Airway Management
- Shortness of Breath
- Traumatic Injuries
- OB/Gyn
- Wound Care

H. Additional Recommendations

DocCom cases: Advanced Elements: #13 “Responding to strong emotions”

Complete the Discussion Questions. To access the Doc.Com Cases visit:

<https://webcampus.med.drexel.edu/doccom/db/read.aspx> the student will log in using his/her email address and password.

- Review ACLS
- Review PALS
- Review ATLS

I. Procedures/Clinical Skills:

Observed, Assisted and/or performed the following:

- Dictation (written) note of patient encounter
- Chief complaint
- History
- ROS
- Special history
- Exam
- Differential diagnosis
- Lab/x-ray
- Impression
- Treatment
- Disposition
- Follow-up
- Obtain IV access

- Suturing simple laceration
- Splinting
- Endotracheal intubation
- Arterial Blood Gas draw
- Central Venous Catheter insertion
- Abscess Incision & Drainage
- Pelvic Exam
- Eye exam including tonometry & fluorescein staining
- Lumbar puncture
- Ear lavage
- Foley insertion
- NG insertion
- Nail trephination
- Wound care
- Control of epistaxis
- Phlebotomy
- Chest tubes
- CPR
- ACLS
- Arthrocentesis
- Interosseous access
- Utilization of ultrasound in emergency department - eFAST, Renal, Biliary, aorta, DVT
Ultrasound Procedures

Selected Specific Learner-Centered Objectives for Emergency Medicine:

For the discipline of Emergency Medicine, the student will be required to demonstrate the ability to diagnose and manage selected patient presentations and clinical situations involving, but not limited to the following:

1. **Abdominal Pain:** Aortic aneurysm, appendicitis, bowel obstruction, cholecystitis/cholelithiasis diverticulitis, and pancreatitis.
2. **Mental Status Change/Weakness:** Cerebrovascular disease, hypoglycemia, infection, delirium, seizure, syncope, and metabolic disorders.
3. **Chest Pain:** Acute Coronary Syndromes, Aortic dissection, pneumothorax, pulmonary embolism, and trauma.
4. **Environmental/Travel Disorders:** Chemical and thermal burns, envenomation and hypothermia/hyperthermia.
5. **HEENT Disorders:** Infections, headache including migraine and subarachnoid hemorrhage, glaucoma, epistaxis, and trauma.
6. **Gastrointestinal Bleeding:** Upper including peptic ulcer disease and variceal, and lower including diverticulosis, hemorrhoids and malignancy.
7. **Poisoning/overdose:** Anion gap acidosis, decontamination, and overdoses of acetaminophen, carbon monoxide, opioids, salicylates, tricyclic antidepressants and toxic alcohols.

8. **Psychiatric/Behavioral:** Psychosis, depression, substance abuse and suicidal ideation or attempt.
9. **Resuscitation/Shock:** Airway management, cardiopulmonary resuscitation, dysrhythmia identification and treatment, treatment of shock states including anaphylaxis, cardiogenic, hypovolemia, and septic.
10. **Shortness of Breath:** Airway obstruction, asthma/COPD, heart failure, pulmonary embolism, and infections including pneumonia, bronchitis, and epiglottitis.
11. **Traumatic injuries:** Abdominal injuries (including bowel, hepatic, and splenic injuries) Chest injuries (including hemothorax, pneumothorax, flail chest, penetrating injuries and tension pneumothorax) Extremity injuries (including dislocations, fractures and splinting, and compartment syndrome) Head injuries (including epi-subdural hematoma, subarachnoid hemorrhage, fractures, and concussion) Neck injuries (including cervical fractures, cervical strain, and spinal cord damage) Pediatric non- accidental trauma/domestic violence.
12. **OB/GYN:** Abortion including complete, incomplete, and threatened, ectopic pregnancy, placenta and placental abruption. Infections including pelvic inflammatory disease and sexual transmitted infections. Childbirth and dysmenorrhea
13. **Wound Care:** Irrigation, local anesthesia, primary closure, and tetanus prophylaxis

Entrustable Professional Activities

Core Entrustable Professional Activities (EPAs) are tasks or responsibilities that students can perform unsupervised once they have attained sufficient competence. Students are required to obtain assessment and coaching on the EPAs listed below.

At a minimum, you are required to get one assessment for each EPA during this rotation. Students must have a personal device for educational resources and apps used for each rotation.

A one-on-one handout describing the EPAs and use of the EPA app may be shared with a preceptor and can be found in eMedley:

Go to educate

Select 005-1: Statewide Campus Information in the Search box Filter for EPA One on One Hand out for Preceptors

Please direct any questions you have about the EPAs themselves to the Regional Assistant Dean.

For questions or technical support regarding the EPA app, please contact alinsenmeyer@osteo.wvsom.edu.

Week 1 - EPA 1a & 1b: Gather a history and perform a physical examination

Week 2 - EPA 2: Prioritize a differential diagnosis following a clinical encounter

Week 3 - EPA 6: Provide an oral presentation of a clinical encounter

Week 4 - EPA 10: Recognize a patient requiring urgent or emergent care and initiate evaluation and management

J. Patient Diagnosis and Procedure Log

While on clinical rotations the student is required to maintain a log of patient encounters and procedures while on any clinical site. The purpose of a well- documented log is to assist the student in cataloging and keeping records of the cases and procedures to which, they have been exposed and to guide the student to seek out those with which they have had limited experience. This practice is likely to continue through their residency training. The log also provides WVSOM with an overview of the experiences the student is having on each rotation and with individual preceptors to ensure that accreditation standards are being met in a consistent fashion across the Statewide Campus system.

WVSOM employs the eMedley App for patient diagnosis and procedure logging. Instructions may be found at the following link:

<https://www.wvsom.edu/sites/default/files/academics/Student%20eMedley%20Instructions-%20Year%203%20updated%2007.18.2023.pdf>

K. Grading/Calculations

1. Preceptor grade 50%
 2. COMAT EM end of rotation exam 50%
- Note that you will have a standard score of 84 or greater on the EM COMAT end of rotation exam to pass the Emergency Medicine rotation/course. Should you score less than a standard score of 84, you will have failed the examination and will be evaluated as per grading policy DO-13 to assess for eligibility to retest.
 - If the retest is passed with a standard score of at least 84, a 70 will be recorded as the final EM rotation course grade.
 - If the retest COMAT score is below a standard score of at least 84, this will be recorded as an EM rotation course failure and your file will be remanded to the Student Promotions Committee for review. The committee will make recommendations to the Associate Dean for Predoctoral Clinical Education to repeat the course or other sanctions up to and including dismissal.
3. Year 3 EPA's (4 per 4 week rotation and 8 per 8 week rotations) are P/F for Core Rotations and require a Pass to Pass the Rotation.
 4. Year 3 Case Logs are P/F for all rotations and require a Pass to Pass the rotation
 5. Year 3 students on rotations with an associated COMAT will be required to submit, on a weekly basis, a prescribed number (will be determined by Dr. Carrier and the Course Advisor) of completed, timed questions from the Online MedEd question bank or module questions. If the first three COMAT scores of the academic year (after and not counting the OPP COMAT) have a standard average score of greater than 100, the student will be released from the requirement. If the student has an average standard score after the first three COMATs of between 85 and 90, the student will be required to complete each entire Online Med Modules for the remaining rotations with COMATs for the academic year. The question submissions will be monitored by the Regional Assistant Dean for each student as well as by ONBEC. These requirements will be

considered P/F for the rotation to be passed when in effect

Please see Institutional Policy: DO-13.

L. Rotation Completion Requirements (where applicable)

- Preceptor/Site/Course Evaluation
- OMM Module Quiz

The patient and procedure logs along with the preceptor/site/course evaluation, OMM Modules and EPA assessments must be turned in by the last day of the rotation. Failure to comply will result in a professionalism report.

End of Rotation Grade Submission:

The preceptor (if an email address is on file) will receive an email, generated by eMedley, one week prior to the end of student's rotation, with a link to the Clinical Education Grade Form to complete before the end of the rotation.

The student should ask the preceptor/supervising physician if he/she has received an email with the link to the student's grade form.

If the preceptor/supervising physician did not receive the email, the student must provide a paper grade form, to be completed by the preceptor/supervising physician and faxed or emailed to the SWC Regional Office.

- **The student may not complete, sign or handle the form or return any paper copies to the SWC Regional Office.**
- **Students may also not complete, sign or submit any forms electronically for the preceptor/supervising physician.**

The student's SWC Regional Office is responsible for ensuring that the Grade Form is submitted in a timely fashion and should follow up with the preceptor, when necessary, if the grade form has not been submitted to the SWC Regional Office for third- and fourth-year rotations both inside and outside of SWC.

Grade forms may only be signed by the preceptor/supervising physician. Signatures from Residents, Fellows, Nurse Practitioners and Physician Assistants will not be accepted.

- **The SWC Regional Office will verify the accuracy of grade forms and signatures posting them on eMedley.**

Obstetrics and Gynecology/Women's Health

Course Number: 803

A. Introduction

The Women's Health/OB-GYN clinical course is a four-week rotation focusing on the healthcare provided to female patients. Clinical learning activities should include experiences in labor and delivery, the operating room, and the outpatient office.

This specialty encompasses preventive health, reproductive health, maternal care and gynecologic surgery for women of all ages.

Regardless of the final specialty choice that the student makes they will be providing care of women. The rotation is challenging with the goal to prepare each medical student to develop competence in the areas of reproductive and preventive care for women.

B. Course (Rotation) Objectives and Core Competencies

1. Medical Knowledge

- a. Demonstrate knowledge of preconception care including the impact of genetic, medical conditions and environmental factors on maternal health and fetal development.
- b. Explain the normal physiologic changes of pregnancy including interpretation of common diagnostic tests.
- c. Describe common problems in Obstetrics, including impact of opioids, drug addiction and drug use during pregnancy.
- d. Demonstrate knowledge of postpartum care and the impact of postpartum depression.
- e. Describe menstrual cycle physiology, discuss Tanner stages, puberty and menopause and explain normal and abnormal bleeding.
- f. Demonstrate knowledge of common benign gynecological conditions.
- g. Describe common breast conditions and outline the evaluation of breast complaints.
- h. Describe gynecological malignancies including risk factors, signs and symptoms and initial evaluation.
- i. Develop a thorough understanding of contraception, including sterilization and pregnancy termination.
- j. Develop an understanding of transgender care, LGBTQ issues, gender/sex reaffirming surgery and hormonal treatment.

2. Patient Care

- a. Apply recommended prevention strategies to women throughout the lifespan.
- b. Demonstrate knowledge of intrapartum care of the mother and newborn.
- c. Formulate a differential diagnosis of the acute abdomen and chronic pelvic

pain.

- d. Demonstrate knowledge of perioperative care and familiarity with gynecological procedures.
- e. Be able to provide a preliminary assessment of patients with sexual concerns.
- f. Be able to identify sexually transmitted diseases and treatment for them.

3. Interpersonal and Communication Skills

- a. Complete a comprehensive women's interview, including: Menstrual history, obstetric history, gynecologic history, contraceptive history, sexual history, family/genetic history, history of gender reassignment surgery, and social history.
- b. Perform accurate examinations in a sensitive manner, including a breast examination, an abdominal examination, and a complete pelvic examination.
- c. Assess the patient's adherence to the recommended screening measures and provide education.
- d. Produce well-organized written and oral reports to communicate the results of the ob-gyn and general medical interview and examination.

4. Professionalism

- a. Develop competence in the medical interview and physical examination of women, and incorporate ethical, social and diversity perspectives to provide culturally competent health care.
- b. Develop competence and nonjudgmental care for patients of different cultural or religious background, including LGBTQ patients, obese patients, patients of lower socioeconomic origin and patients with sexually transmitted infections.
- c. Treat patients who present with chemical dependency, genital mutilation, or requesting pregnancy termination with sensitivity and in the best interest of the patient's wellbeing and health.

5. Practice-Based Learning and Improvement

- a. Demonstrate the ability to identify personal knowledge deficits
- b. Demonstrate the ability to correct knowledge deficits identified by seeking out appropriate references, located relevant clinical practice guidelines and formulate clinical questions to research to improve personal knowledge.
- c. Demonstrate the ability to use formative feedback to improve own knowledge base and procedural skills.
- d. Demonstrate the ability to use information technology as a learning tool.

6. Systems-Based Practice

- a. Explain how the cost of medication, tests and other treatment modalities affect patient compliance to care plans.
- b. Explain the role of the physician in controlling health care costs and allocating resources.
- c. Discuss the relationship of women's health as it relates to:

- Social and political discrimination, poverty, and family care-giver role
- Population characteristics such as sexual orientation, disabilities, ethnicity, religion and cultural background.

7. Osteopathic Philosophy and Osteopathic Manipulative Medicine

- a. Understand the basic tenets and fundamental techniques utilized to evaluate, diagnose and treat the female patient osteopathically.
- b. Demonstrate the ability to properly document an osteopathic structural examination on an Obstetrical patient.

C. Study Guide

In general, the best approach to studying OB/GYN is utilizing multiple sources. This area is complicated by the fact that it is a relatively short time to learn an area that includes medical and surgical components. The APGO/UWISE resource provides an excellent introduction to common topics. The extensive test questions are an excellent foundation from which to base your review and readings. Beckman is a core OB/GYN text and is highly recommended. For a shorter “handbook” style reference, the Obstetrics, Gynecology, and Infertility Handbook would be a useful resource during downtime in clinic or as a quick review before a surgery.

D. COMAT Blueprint

Review the NBOME web site on the COMAT Blueprint for OB/GYN. This will provide a general roadmap for your studies. However, still take the time to read about your patient encounters and any additional material that your preceptor suggests.

<https://www.nbome.org/exams-assessments/comat/exam-series/comat-obgyn/>

As you can see, similar to the specialty itself, the COMAT content is broad and fairly evenly distributed over the following topics:

- Abnormal Obstetrics
- General Gynecology
- Gynecologic Oncology
- Normal Obstetrics
- Reproductive Endocrinology

Pretest/Posttest

Please refer to Proctored End of Rotation Exams.

E. Recommended textbooks (Available in the WVSOM Digital Library)

- *Seidel's Guide to Physical Examination*, Ball, 10th ed. 2023 **ClinicalKey**
- *Beckmann and Ling's Obstetrics and Gynecology*. Casanova, Wolters Kluwer, 9th ed. 2024 **LWW Health Library**
- *Obstetrics, Gynecology & Infertility: Handbook for Clinicians*, Gordon, Scrub Hill Press, 7th ed. 2016 **uCentral**

F. Additional resources

WVSOM has an active subscription to the Association of Professors of Gynecology and Obstetrics (APGO) **uWISE** self-assessment tool which allows you to have a personal subscription while you are in the ob/gyn clerkship rotation. The APGO Undergraduate Web-Based Interactive Self-Evaluation (**uWISE**) is a 600-question interactive self-exam designed to help medical students acquire the necessary basic knowledge in obstetrics and gynecology. Students find this resource to be an extremely valuable study tool since it allows you to gain feedback on each of the questions as you move through the various exams.

Online Med Ed Study Plan

- <https://onlinemeded.org/spa/dashboard/share/4182a401-4c15-4c84-9ae2-38071779c484>
- Year 3 students on rotations with an associated COMAT will be required to submit, on a weekly basis, a prescribed number (will be determined by Dr. Carrier and the Course Advisor) of completed, timed questions from the Online MedEd question bank or module questions. If the first three COMAT scores of the academic year (after and not counting the OPP COMAT) have a standard average score of greater than 100, the student will be released from the requirement. If the student has an average standard score after the first three COMATs of between 85 and 90, the student will be required to complete each entire Online Med Modules for the remaining rotations with COMATs for the academic year. The question submissions will be monitored by the Regional Assistant Dean for each student as well as by ONBEC. These requirements will be considered P/F for the rotation to be passed when in effect

Students will receive an email link for login access at the start of their OB/GYN rotation.

After you register, you can also access the APGO YouTube channel that has brief videos as listed below. (You must be a registered user to view the videos.)

https://www.youtube.com/playlist?list=PLy35JKqvOASnHHXni4mjXX9kwVA_YMDpg

G. Didactic and Reading/Written Assignments

1. OMM Modules

You will be required to read and complete one OMM Quiz during OB (Osteopathic

Approach to Dysmenorrhea).

The module can be found on eMedley 7 Didactic 7 Course Feed 7 Click the Funnel next to the Search Bar 7 Select Class of 2026 for the Section 7 locate the correct module for the rotation

Students must complete a Quiz with a score of 80% with no more than 3 tries.

Directions for accessing quizzes are:

1. Login to eMedley
2. Hover over Didactics
3. Select My Test under ExamN
4. Select the appropriate OPP 3 quiz
5. Click Take Test to complete the quiz

If you have 2 failed attempts on the OMM quiz, you must stop and contact your Regional Assistant Dean before making the 3rd attempt. Three failed attempts will result in a negative professionalism note.

2. uWise topics and questions

Topic	Videos and uWise question topics
PAP Smears and Cultures <i>**You will note that Pap smears are emphasized on the COMAT testing. If you read any Pap guidelines, you will see that the recommendations somewhat vary as to timing and test(s) of choice. Instead of memorizing specific timing intervals, focus on what the Pap and HPV tests are screening for and have a general idea as to what the different classifications of abnormal Paps signify. DynaMed provides an excellent general overview.**</i>	#3
Preventive Care and Health Management	#7
Maternal-Fetal Physiology	#8
Preconception Care	#9
Antepartum Care	#10
Intrapartum Care	#11
Postpartum Care	#13
Lactation	#14
Ectopic Pregnancy	#15
Preeclampsia-Eclampsia Syndrome	#18
Abnormal Labor	#22
Third-Trimester Bleeding	#23
Preterm Labor	#24
Premature Rupture of Membranes	#25

Intrapartum Fetal Surveillance	#26
Postpartum Hemorrhage	#27
Post term Pregnancy	#30
Fetal Growth Abnormalities	#31
Contraception and Sterilization	#33
Vulvar and Vaginal Disease	#35
Sexually Transmitted Infections and UTIs	#36
Pelvic Relaxation and Urinary Incontinence	#37
Endometriosis	#38
Chronic Pelvic Pain	#39
Disorders of the Breasts	#40
Puberty	#42
Amenorrhea	#43
Hirsutism and Virilization	#44
Normal and Abnormal Uterine Bleeding	#45
Dysmenorrhea	#46
Menopause	#47
Infertility	#48
Gestational Trophoblastic Neoplasia	#50
Vulvar Neoplasia	#51
Cervical Disease and Neoplasia	#52
Uterine Leiomyomas	#53
Endometrial Hyperplasia and Carcinoma	#54
Ovarian Neoplasms	#55

H. Additional Recommendations:

The following is a list of common procedures that you should take the time to view:
(Consider using the Procedures Consult web site)

- Vacuum Assisted Delivery
- Circumcision
- IUD insertion and removal
- Nexplanon insertion
- 1st Trimester Ultrasound
- Colposcopy
- Cervical Biopsy
- Cervical Cryotherapy
- Endometrial Biopsy
- C-Section
- Fetal Nonstress Test

DocCom Cases:

Communicating in Specific Situations: #28-Domestic Violence

Complete the Discussion Questions. To access the Doc.Com Cases visit:

<http://webcampus.drexelmed.edu/doccom/user/> you will log in using your

Email address and Password.

I. Procedures and Clinical Skills:

It is highly suggested that you perform, at least once, each of the skills listed below. See the checklist below for a summary of essential OB/GYN experiences.

Obstetrics

1. Perform history and physical examination on the obstetrical patient.
2. Properly perform a bladder catheterization on an obstetrical patient in the delivery room.
3. Properly scrub, gown and glove, and maintain sterile technique.
4. Do an accurate vaginal examination on a patient in labor and delivery then describe to the attending the fetal position, station, cervical dilation and effacement.
5. Perform a normal vaginal delivery with supervision.
6. Perform, adequately, a bulb and DeLee suction of an infant with supervision. DeLee - Maybe institution specific.
7. Properly clamp and cut the umbilical cord and obtain cord blood samples.
8. Properly deliver the placenta and examine its surface maternal and fetal sides.
9. Evaluate post-delivery of the placenta the cervix and vagina for lacerations.
10. Adequately assist during or watch a Cesarean section.
11. Write a labor and delivery note along with post-partum note and pre and post-op note.

Gynecology/Gynecological Surgery

1. Adequately perform a speculum exam and pelvic exam.
2. Properly obtain a PAP smear.
3. Perform a history and physical examination on a gynecological surgery patient.
4. Perform and write up a consult on a gynecologic patient.

Procedures to observe and know the indications for:

1. Cervical and Endometrial Biopsy
2. Ablation of the endometrium
3. Hysterectomy
4. Episiotomy/laceration repair
5. Obstetrical and Gynecologic ultrasound
6. Vulvar biopsy
7. Colposcopy
8. Nexplanon Implant / Contraceptive implants
9. IUD
10. D&C
11. Spontaneous vaginal delivery
12. C-section

OBSTETRICS AND GYNECOLOGY/WOMEN'S HEALTH SUGGESTED SKILLS LIST

Clinical Skills
Pelvic Exam/Pap Smear
Clinical Breast Exam
Follow an OB patient from admission to delivery
Assessment of cervical exam during labor
Admission H&P & L&D note for OB patient
Progress note for: 1) do patient in office 2) gyn patient in office 3) well female exam

Procedures (Observe, Assist, or Perform)
Circumcision
Cryotherapy of cervix
IUD insertion/removal
Endometrial biopsy
Vulvar biopsy
Colposcopy
Vaginal hysterectomy
Abdominal hysterectomy
Laparoscopy
Dilatation & curettage (D&C)
Tubal ligation & Salpingectomy
SVD (spontaneous vaginal delivery)
Cesarean section
Laceration Repair (1 st /2 nd degree)
Laceration repair (3 rd /4 th degree)

Entrustable Professional Activities

Core Entrustable Professional Activities (EPAs) are tasks or responsibilities that students can perform unsupervised once they have attained sufficient competence. Students are required to obtain assessment and coaching on the EPAs listed below.

At a minimum, you are required to get one assessment for each EPA during this rotation. Students must have a personal device for educational resources and apps used for each rotation.

A one-on-one handout describing the EPAs and use of the EPA app may be shared with a preceptor and can be found in **eMedley**:

- Go to **educate**
- Select 005-1: Statewide Campus Information in the Search box
- Filter for **EPA One on One Handout for Preceptors**

Please direct any questions you have about the EPAs themselves to the Regional Assistant Dean.

For questions or technical support regarding the EPA app, please contact alinsenmeyer@osteo.wvsom.edu.

Week 1 – EPA 1: Gather a history and perform a physical examination

Week 2 – EPA 2: Prioritize a differential diagnosis following a clinical encounter

Week 3 – EPA 3: Recommend and interpret common diagnostic and screening tests

Week 4 – EPA 4: Enter and discuss orders and prescriptions

J. Patient Diagnosis and Procedure Log:

While on clinical rotations the student is required to maintain a log of patient encounters and procedures while on any clinical site. The purpose of a well-documented log is to assist the student in cataloging and keeping records of the cases and procedures to which, they have been exposed and to guide the student to seek out those with which they have had limited experience. This practice is likely to continue through their residency training. The log also provides WVSOM with an overview of the experiences the student is having on each rotation and with individual preceptors to ensure that accreditation standards are being met in a consistent fashion across the Statewide Campus system.

WVSOM employs the eMedley App for patient diagnosis and procedure logging. Instructions may be found at the following link:

<https://www.wvsom.edu/sites/default/files/academics/Student%20eMedley%20Instructions-%20Year%203%20updated%2007.18.2023.pdf>

K. Grading/Calculations

1. Preceptor grade 50%
 2. COMAT OB/GYN end of rotation exam 50%
 - Note that you will have a standard score of 84 or greater on the OB/GYN COMAT end of rotation exam to pass the Obstetrics and Gynecology rotation/course. Should you score less than a standard score of 84, you will have failed the examination and will be evaluated as per grading policy DO-13 to assess for eligibility to retest.
 - If the retest is passed with a standard score of at least 84, a 70 will be recorded as the final OB/GYN rotation course grade.
 - If the retest COMAT score is below a standard score of at least 84, this will be recorded as an OB/GYN rotation course failure and your file will be remanded to the Student Promotions Committee for review. The committee will make recommendations to the Associate Dean for Predoctoral Clinical Education to repeat the course or other sanctions up to and including dismissal.
3. Year 3 EPA's (4 per 4 week rotation and 8 per 8 week rotations) are P/F for Core Rotations and require a Pass to Pass the Rotation.
 4. Year 3 Case Logs are P/F for all rotations and require a Pass to Pass the rotation
 5. Year 3 students on rotations with an associated COMAT will be required to submit, on a weekly basis, a prescribed number (will be determined by Dr. Carrier and the Course Advisor) of completed, timed questions from the Online MedEd question bank or module questions. If the first three COMAT scores of the academic year (after and not counting the OPP COMAT) have a standard average score of greater than 100, the student will be released from the requirement. If the student has an average standard score after the first three COMATs of between 85 and 90, the student will be required to complete each entire Online Med Modules for the remaining rotations with COMATs for the academic year. The question submissions will be monitored by the Regional Assistant Dean for each student as well as by ONBEC. These requirements will be considered P/F for the rotation to be passed when in effect

Please see Institutional Policy: DO-13.

L. Rotation Completion Requirements (where applicable)

- Preceptor/Site/Course Evaluation
- OMM Module Quiz

The patient and procedure logs along with the preceptor/site/course evaluation, OMM Modules and EPA assessments must be turned in by the last day of the rotation. Failure to comply will result in a professionalism report.

End of Rotation Grade Submission:

The preceptor (if an email address is on file) will receive an email, generated by eMedley, one week prior to the end of student's rotation, with a link to the Clinical Education Grade Form to complete before the end of the rotation.

The student should ask the preceptor/supervising physician if he/she has received an email with the link to the student's grade form.

If the preceptor/supervising physician did not receive the email, the student must provide a paper grade form, to be completed by the preceptor/supervising physician and faxed or emailed to the SWC Regional Office.

- **The student may not complete, sign or handle the form or return any paper copies to the SWC Regional Office.**
- **Students may also not complete, sign or submit any forms electronically for the preceptor/supervising physician.**

The student's SWC Regional Office is responsible for ensuring that the Grade Form is submitted in a timely fashion and should follow up with the preceptor, when necessary, if the grade form has not been submitted to the SWC Regional Office for third- and fourth-year rotations both inside and outside of SWC.

Grade forms may only be signed by the preceptor/supervising physician. Signatures from Residents, Fellows, Nurse Practitioners and Physician Assistants will not be accepted.

- **The SWC Regional Office will verify the accuracy of grade forms and signatures prior to posting them on eMedley.**

OPP/Clinical Skills 3 (Fall)

OPP/CLINICAL SKILLS 3 (FALL)

INTRODUCTION

The OPP/Clinical Skills 3 (Fall) course is a semester long course during WVSOM's Year 3 Curriculum that encompasses certain topics and skills both required and necessary outside of the clinical rotation curricula that enhance the training of medical students for the DO degree. The topics and skills each have their own goals and objectives as described below with descriptions of the formats to be employed for presenting the material involved as well as the evaluation methods to be used. The entire course is Pass/Fail and will be recorded as such on the student transcript with the provision that each portion of the course must be passed to obtain a Pass for the course and to allow the student to move on to OPP/Clinical Skills 3 (Spring).

A. Core Competencies

1. Medical Knowledge

- a. Appreciate and understand the various clinical skills required for this course.
- b. Acquire and understand a knowledge of the various diagnostic tests required for this course.
- c. Acquire and understand treatment modalities used in this course.

2. Patient Care

- a. Demonstrate how to approach patients in the required setting.
- b. Demonstrate the ability to identify the chief complaint.
- c. Perform a focused exam related to chief complaint.
- d. Demonstrate effective patient management skills.
- e. Demonstrate the ability to develop an evaluation and treatment plan.
- f. Demonstrate the ability to monitor the response to therapeutic interventions.
- g. Demonstrate the ability to discuss the appropriate referral of the patient for subsequent healthcare services to insure proper transitions of care including OMT.
- h. Educate patients and evaluate their comprehension of the treatment plan.
- i. Participate with a health care team to provide patient care.

3. Interpersonal and Communication Skills

- a. Demonstrate the ability to effectively communicate with acutely ill or injured patients.
- b. Demonstrate the ability to identify and communicate with family members, medical power of attorney, or persons of authority to speak on behalf of the patient.
- c. Demonstrate the ability to identify the person with key information about the patient.
- d. Demonstrate the ability to identify yourself to the patient and your role in

their care.

- e. Demonstrate the ability to put the patient and their family at ease.
- f. Consolidate and organize pertinent information for presentation to attending physician. Use the appropriate medical terminology while communicating with other medical staff.
- g. Demonstrate effective communication techniques with other members of the healthcare team and ancillary staff.
- h. Use appropriate terminology/language with patient and family.
- i. Learn the documentation expectations of the required setting.
- j. Demonstrate a personal self-awareness of interactions with the patient.

4. Professionalism

- a. Display respect for patients, families, attendings, peers and members of the healthcare team.
- b. Demonstrate a team approach to treating patients.
- c. Demonstrate responsibility, dependability, and reliability including being punctual and providing notification of an absence.
- d. Dress appropriately:
 - Professional attire as defined in the WVSOM dress code.

5. Practice-Based Learning and Improvement

- a. Apply fundamental epidemiologic concepts to practice improvement.
- b. Demonstrate understanding of medical informatics/Evidence-Based Medicine/Research.
- c. Demonstrate ability to identify personal knowledge deficits.
- d. Demonstrate ability to locate educational resources and strengthen personal medical knowledge.
- e. Display commitment to continuous quality improvement.
- f. Demonstrate ability to teach both peers and lay audiences.

6. Systems-Based Practice

- a. Recognize how patient care and professional practice affect other health care professionals, health care organizations, and the larger society.
- b. Recognize how delivery systems differ: controlling health care costs, allocating resources.
- c. Use patient-centered, equitable systems of care that recognize the need to reduce medical errors and improve patient safety.
- d. Make appropriate referrals.
- e. Arrange outpatient testing and follow-up with other providers.
- f. Be aware of medication and treatment costs (direct patient costs).
- g. Appreciate Patient's rights and responsibilities and that shared decision making improve understanding and compliance.
- h. Describe the ramifications of limited patient financial resources and the need to apply for Medicaid assistance.
- i. Understand EMTALA and HIPAA.

- j. Recognize how to reduce medical errors and patient and staff safety.
- k. Recognize cost effective health care that does not compromise patient care.
- l. Understand how information technology is used to solve patient care problems, improve knowledge base, and develop case presentations and demonstrate these skills by utilizing the local Electronic Medical Record (EMR), on-line resources, and accessing local patient instruction protocols to provide patient instructions.
- m. Understand and be able to discuss any medical disparities in the community being served.

7. Osteopathic Philosophy and Osteopathic Manipulative Medicine

- a. Demonstrate Osteopathic diagnostic skills adapted to the physical limitations of the patient's surroundings.
- b. Recognize and diagnose somatic dysfunction in the context of common patient pain presentations.
- c. Recognize and apply osteopathic treatment modalities appropriate to the environment for somatic dysfunction.
- d. Develop an appreciation for the need to treat the entire patient including emotional, spiritual, physical and family needs.
- e. Consider the application of OMT only if safe in the context of the patient's current medical condition and patient care environment.

B. COMAT Blueprint Information – OPP COMAT

C. Grading – Calculations

- 1. Each subtopic is Pass/Fail and must be passed for a Course Grade of Pass/Fail

OPP

- 1. Introduction at Week 1 Orientation – Overview of 3rd year longitudinal curriculum
- 2. OPP COMAT – end of Week 1 Orientation. The OPP COMAT will be P/F based on the current passing score for Year 3 COMATs. The procedure for COMAT Failure may be found in the *Procedure for DO-Policy 14*.
- 3. Identifying Somatic Dysfunction and OMT for the Hospitalized Patient
 - a. In person presentation Week 1
 - b. Lab – Week 1
- 4. Students will complete 2 modules with practicals during Education Day in their region as scheduled by the student's region during the Fall semester. The topics for these modules will include Family Medicine & Internal Medicine.
- 5. Evaluation includes attestation of completion of the modules and an observed checkoff for procedures.
- 6. Any failure of a Course Subtopic will result in an incomplete for the Course on the student transcript. Students will be advised by their Regional Assistant Dean what the remediation is to have the incomplete removed per Policy DO-13 and Policy DO-4. Remediations will be dependent on the requirements for the subtopic.

ACLS

1. ACLS will be completed during the first week of on-campus events associated with Orientation.
2. Evaluation includes a successful Certificate of Completion
3. Any failure of a Course Subtopic will result in an incomplete for the Course on the student transcript. Students will be advised by their Regional Assistant Dean what the remediation is to have the incomplete removed per Policy DO-13 and Policy DO-4. Remediations will be dependent on the requirements for the subtopic.

WELL-BEING

1. Introduction during Week 1 of Orientation including overview of wellness activities by regions
2. ASPIRE – Mindfulness
3. Spirituality
4. Integrative medicine
5. Physical Activity
6. Gratitude Journals
7. Evaluation includes completion of a Semiannual Wellness Survey – responses will be anonymous but verification of completion is required for “Pass”
8. Any failure of a Course Subtopic will result in an incomplete for the Course on the student transcript. Students will be advised by their Regional Assistant Dean what the remediation is to have the incomplete removed per Policy DO-13 and Policy DO-4. Remediations will be dependent on the requirements for the subtopic.

REFLECTIONS

Reflection Requirements Self-Reflections in Year 3 (Fall)

1. Outcomes and Objectives

As a requirement prior to each quarterly meeting between a student and their Regional Assistant Dean (RAD), students will be expected to:

- A. Realistically assess his/her academic performance and professionalism
 - assessment data (preceptor feedback on rotation grade forms and COMAT scores) thus far in their Year 3 coursework
 - experiences during clinical patient encounters
 - proficiency with documentation and EPAs
 - experiences concerning professional behavior thus far: including the impact of unprofessional behavior on themselves, their peers, and future colleagues in the medical community,
- B. Write a narrative reflection on current progress and create specific goals to address needed changes
 1. Using the What? So, What? Now What? format, students will create and submit a written reflection addressing the identified areas needing improvement.
 2. Students will include at least two SMART (specific, measurable, achievable, relevant, time-bound) goals in their written reflection to be used as benchmarks against attainment of these goals and addressing needed improvement during their next quarterly meeting.
- C. Discuss reflections and goals in a formal meeting with their Regional Assistant Dean
 1. At two designated times during the OPP/Clinical Skills 3 Course (Fall), students will meet with their assigned RAD to discuss his/her submitted reflection and SMART goals.

Meeting 1 Window: June 16-30, 2024

Meeting 2 Window: September 16-3, 2024

2. Students will participate in a professional discourse that includes thoughtful answering of

prompts and careful consideration of given feedback.

3 Meeting Attendance: Scheduled quarterly meetings are mandatory. Students are expected to respond to requests for meetings and arrive on time.

4. Year 3 Self-Reflection Requirements for each self-reflection will be as follows:

- a. Students will complete a guided self-reflection submission prior to each quarterly meeting with his/her Regional Assistant Dean (RAD). These submissions are mandatory and must be uploaded in the electronic portfolio space by the dates indicated in the next requirement (#2)
 - b. Students will be given a two-week window to complete their assigned self-reflections before meeting with their RAD.
 - c. If a student does not complete the self-reflection by the posted deadline, he or she will meet with his/her RAD to discuss the missed requirement.
 - d. If a student has not completed the required self-reflection as specified by the quarterly meeting with the RAD or within a timeframe set by the RAD, the student will be issued a professionalism letter and referred to the Associate Dean for Predoctoral Education and may not pass the OPP/Clinical Skills 3 (Fall) course.
 - e. If a student has not remediated all self-reflection requirements by the end of the OPP/Clinical Skills Course (Fall), the student will be referred to the Student Promotions Committee for a professionalism review.
5. The two deadlines for Reflections in Academic Year 2024-2025 are June 30, 2024 and September 30, 2024.

1. 6. Any failure of a Course Subtopic will result in an incomplete for the Course on the student transcript. Students will be advised by their Regional Assistant Dean what the remediation is to have the incomplete removed per Policy DO-13 and Policy DO-4. Remediations will be dependent on the requirements for the subtopic.

YEAR 3 FINANCIAL LITERACY WEBINAR

Attendance = Pass

Any failure of a Course Subtopic will result in an incomplete for the Course on the student transcript. Students will be advised by their Regional Assistant Dean what the remediation is to have the incomplete removed per Policy DO-13 and Policy DO-4. Remediations will be dependent on the requirements for the subtopic.

PROFESSIONALISM

1. Discussion of higher standard of professional behavior required as a physician and the role of professionalism in patient centered care as it pertains to ethical behavior, honesty and integrity, advocacy, empathy and respect, self-awareness, responsibility for learning, teamwork, collegiality, balance and avoidance of conflicts of interest, ensuring patient safety and quality of care, advocating for marginalized patients and colleagues, Honor Code:
 - a. In-person Lectures during Week 1
 - b. Self- study modules
 - c. Orientation Power Point
2. 7 P's of Professionalism
 - a. In-person lecture during Week 1

3. Demonstrate sensitivity and responsiveness to a diverse patient population, including but not limited to gender, age, culture, race, religion, disabilities and sexual orientation:
 - a. Interactive audience participation sessions – Week 1
4. Recognize and appreciate key verbal and non-verbal communication with respect to Professionalism:
 - a. In person presentation Week 1

Grade based on attendance (100% or prescribed make-up for all absences) and completion of self-directed modules.

5. Any failure of a Course Subtopic will result in an incomplete for the Course on the student transcript. Students will be advised by their Regional Assistant Dean what the remediation is to have the incomplete removed per Policy DO-13 and Policy DO-4. Remediations will be dependent on the requirements for the subtopic.

COMMUNICATION

1. Be able to identify recommendations and expectations for professional communications with SWC staff.
 - a. In person presentation Week 1 and Regional Orientation
2. Develop awareness of correct use of email, phone, text and social media and understand consequences of inappropriate use
 - a. In person presentation Week 1 and Regional Orientation
3. Develop insight into the necessity of respectful communication with all healthcare workers and preceptors encountered in the medical office, hospital and clinical settings.
 - a. In person presentation Week 1 and Regional Orientation
4. Understand the 5 C's of Communication: Contact, Communicate, Core Question(s), Collaborate and Close the loop.
 - a. Week 1 – Self-directed Moodle
5. Discover effective means to convey respect and empathy toward patients when obtaining history or when dealing with sensitive information.
 - a. *Being Mortal*
6. Grade based on attendance (100% or prescribed make-up for all absences) and completion of self-directed modules.
7. Any failure of a Course Subtopic will result in an incomplete for the Course on the student transcript. Students will be advised by their Regional Assistant Dean what the remediation is to have the incomplete removed per Policy DO-13 and Policy DO-4. Remediations will be dependent on the requirements for the subtopic.

JEDI

1. Cultural Competency Training
 - a. Power point with interactive series/audience discussion
2. Healthcare Disparities
 - a. Video with discussion
3. Patient Centered Care

- a. Case studies, simulation
- 4. Intersectionality in Healthcare
 - a. In person presentations
- 5. Grade based on attendance (100% or prescribed make-up for all absences) and completion of self-directed modules.
- 6. Any failure of a Course Subtopic will result in an incomplete for the Course on the student transcript. Students will be advised by their Regional Assistant Dean what the remediation is to have the incomplete removed per Policy DO-13 and Policy DO-4. Remediations will be dependent on the requirements for the subtopic.

RESEARCH QI/QA

Objectives:

- I. Understand the justification for CQI and research.
- II. Understand the value of research and/or CQI to students, institutions, facilities and staff.
- III. Understand the history and fundamentals of research the CQI processes.
- IV. Understand the resources and affiliates available for a research or CQI project to begin.
- V. Determine what makes for a quality project.
- VI. Determine How to Identify a subject.
- VII. Understand whom or what department to contact to begin a project.
- VIII. Understand the legal ramifications of such projects and the necessary requirements such as CITI Training needed to proceed.

Goals:

- I. To implement a consistent and high-quality process for all SWC students.
- II. Develop a template for coordinating research and CQI projects.
- III. To provide structure thus streamlining and standardizing the Research/CQI process for WVSOM Students.
- IV. To facilitate the Research/CQI process for all participants including; students, staff, facilities and preceptors.
- V. Improve Student residency applications.
- VI. To improve and elevate the visibility of WVSOM and demonstrate the impact of research/CQI projects on healthcare.
- VII. To improve student understanding of standards of care and instill career long habits by which to improve physician knowledge and patient care outcomes.

Resources

- I. Office of Research and Sponsored Programs Associate Dean (presently Dr. Ponnoth in Interim role) is the resource and subject matter expert for CQI/Research and other scholarly activities conducted by students.
- II. Distinctions between research, CQI, and other forms of non-research scholarly activity.
- III. CQI process has been implemented through the faculty development process and has been archived and available for student and faculty review.

- IV. A template has been created to guide students and staff through the CQI process.
- V. A faculty development project for research will be developed and archived for review.
- VI. A template will be developed to guide students and staff through the research process.

Content for OPP/Clinical Skills 3 (Fall) and OPP/Clinical Skills 3 (Spring)

- I. An overview of the program should be reviewed at on-campus orientation, with additional regional information and resources shared with students at regional orientations, or, at latest, during the first regional education day (assuming regions will have separate activities planned before or after the combined SWC Education Day).
- II. The process may be reemphasized through updates provided on current projects.
- III. Furthering education of scientific method to promote life-long learning (how to review scientific journals for scientific merit, strength of literature) – introduce through didactic and/or self-directed activity
- IV. Conduct a review of biostatistics to better prepare students for COMLEX 2-CE, via didactic and self-directed activity

Main campus orientation	Regional orientation	Fall semester	Spring semester
- Overview of research, CQI, and other scholarly activity -On campus opportunities	- Regional resources - Base site points of contact	How to review scientific journal articles (scientific merit, strength of research)	Biostatistics review
Mixture of didactics and handouts of current opportunities amenable to 3 rd Yr participation	Didactic	Didactic and/or self-directed activity	Didactic and self-directed activity

Learning Methods to be Employed

- I. Review of policies and procedures.
- II. Review of resources.
- III. Distribution of resources.
- IV. Liaison with research department of WV SOM.

Assessment & Evaluation

- I. Review of projects and correlation to impact on institution where it was completed
- II. Impact on preceptors through survey.
- III. Impact on student through survey.

- IV. Any failure of a Course Subtopic will result in an incomplete for the Course on the student transcript. Students will be advised by their Regional Assistant Dean what the remediation is to have the incomplete removed per Policy DO-13 and Policy DO-4. Remediations will be dependent on the requirements for the subtopic.

PCCS MOUD TRAINING

PCSS-Universities OPIOID USE DISORDERS TRAINING

INTRODUCTION:

WVSOM will insert 8 hours of mandatory, virtual asynchronous training on Medication for Opioid Use Disorders (MOUD) into all students' clinical education during Statewide Campus (SWC) training at WVSOM. Some modules are due during the OPP/Clinical Skills3 (Fall) course and some during the Spring course.

GOAL:

The goal of this initiative is to enhance the curriculum for WVSOM students to include training on MOUD that will include 8 hours of training that provides MOUD Waiver Training as a mandatory requirement for graduates from WVSOM with all training occurring in Year 3.

OBJECTIVES:

At the conclusion of this activity, learners should be able to:

1. Review addiction identification and evidence-based treatments.
2. Discuss the pharmacology of opioids as it relates to treatment of opioid use disorder (OUD) patients.
3. Describe the fundamentals of office-based opioid treatment including the treatment of the co-morbid patient.
4. Explain the process of buprenorphine induction as well as stabilization and maintenance.
5. Discuss other approved antagonist and agonist medications to treat OUD.
6. Discuss basic office protocols including medical record documentation and confidentiality.
7. Utilize evidence-based resources to ensure providers have the confidence to prescribe buprenorphine for patients with OUD.
8. Apply for a MAT Waiver to begin treating patients with OUD.

PARTICIPATION:

1. Students will be assigned 8 Training modules (5 in the Fall Course and 3 in the Spring Course) with the following deadlines:

#s 1, 2, 3 completed by 09/25/24

#s 4, 5 completed by 01/08/24

#s 6,7,8 completed by 04/01/25

Modules may be completed ahead of schedule at the student's discretion.

2. Earn a minimum cumulative score of 75% on the examination. Students will have three opportunities to correctly answer the examination.

3. Complete a final evaluation and follow instructions at the end of the course regarding how to retrieve the Certificate of Completion.
4. Credit will not be awarded unless all components of the program are completed. Partial credit will not be awarded.
5. Instructions and the link to access the modules and examination is [below](#).

Provider Clinical Support System Training Portal- How To Medical Student 8 Hour Waiver Training

1. [8 Hour MOUD Training](#)

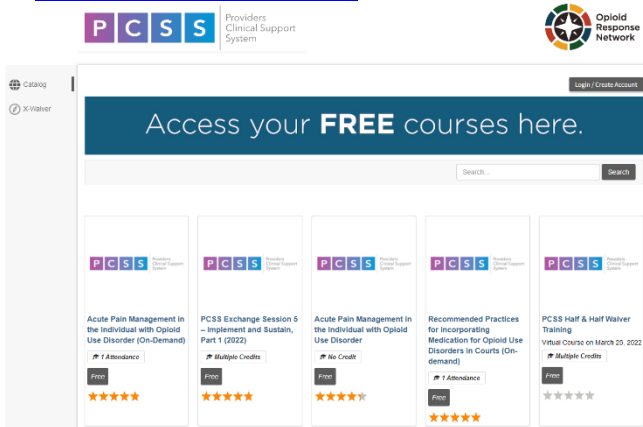

2. Log On

- a. You may need to set up a free account by utilizing the **Create Account**

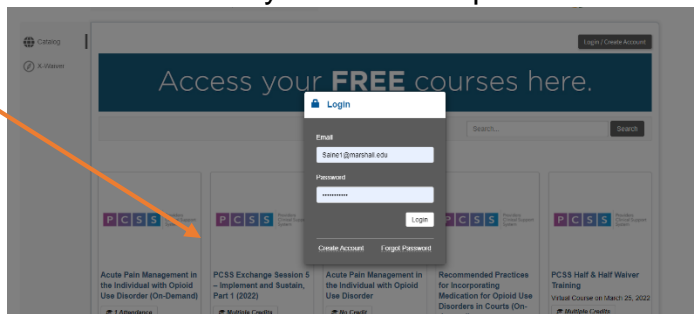

3. Once Logged on, utilizing the **Catalog** on the left-hand side, find and click **Catalog**

4. Once in the Catalog screen Search **Medical Student 8 Hour Waiver Training**

- Enroll In the course by clicking the blue title
- Then clicking, the **GET STARTED** Button..

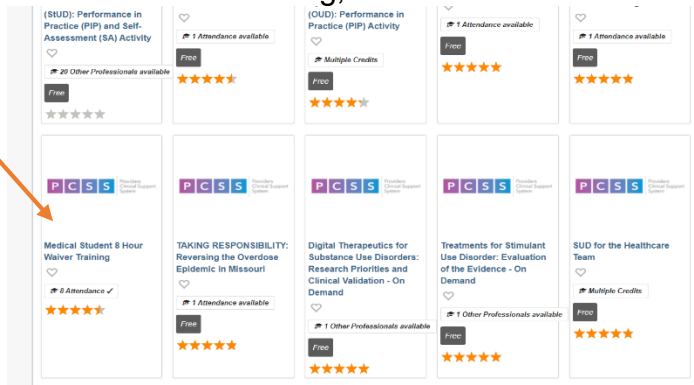

5. One you have enrolled into the 8-hour Course, you will be able to access the Pretest, then course material.
 - a. Complete the Pre-Test
 - b. You will then Begin to complete each session/webinar. Begin by clicking the Grey Box titled **Buprenorphine Patient Stories**.
 - c. As you complete each session/webinar the section will change to green, and have a check mark indicating you have completed the session. **Please take a screen shot of this screen that clearly shows your name on the screen and the modules that you have completed and email this screen shot to your Director and Administrative Assistant by the assigned due dates that are listed above.**
 - d. If you need to leave the session at any time you may do so by closing the video box. The PCSS Website will save you progress, and show where you left off on each module, allowing for easy access to return.
 - e. You cannot advance between screens without completing the previous module.
6. Any failure of a Course Subtopic will result in an incomplete for the Course on the student transcript. Students will be advised by their Regional Assistant Dean what the remediation is to have the incomplete removed per Policy DO-13 and Policy DO-4. Remediations will be dependent on the requirements for the subtopic.

CLINICAL SKILLS

Clinical skills are important to the training of medical students as they start the clinical years of their medical education. Many of these skills have been taught and reviewed during Years 1 and 2. Clinical rotations also afford the student a venue to learn and use additional skills. The OPP/Clinical Skills 3 (Fall) course is able to offer Year 3 WVSOM students training and review in a limited number of skills in a standard and consistent way.

1. Week 1 (Proposed)
 - a. Teaching:
 - i. Suture Lab
 - ii. PAP/Pelvic/Breast
 - iii. Scrubbing/Gowning /Gloving
 - iv. OtoSim
2. Education Days (Proposed)
 - a. EKG Interpretation
 - b. Xray Interpretation
 - c. Foley Catheter Insertion
 - d. Etc.
3. Any failure of a Course Subtopic will result in an incomplete for the Course on the student transcript. Students will be advised by their Regional Assistant Dean what the remediation is to have the incomplete removed per Policy DO-13 and Policy DO-4. Remediations will be dependent on the requirements for the subtopic.

OPP/Clinical Skills 3 (Spring)

OPP CLINICAL SKILLS 3 (SPRING)

INTRODUCTION

The OPP/Clinical Skills 3 (Spring) course is a semester long course during WV SOM's Year 3 Curriculum that encompasses certain topics and skills both required and necessary outside of the clinical rotation curricula that enhance the training of medical students for the DO degree. The topics and skills each have their own goals and objectives as described below with descriptions of the formats to be employed for presenting the material involved as well as the evaluation methods to be used. The entire course is Pass/Fail and will be recorded as such on the student transcript with the provision that each portion of the course must be passed to obtain a Pass for the course. Students must have passed the OPP/Clinical Skills 3 (Fall) course as a prerequisite for this course.

A. Core Competencies

1. Medical Knowledge

- a. Appreciate and understand the various clinical skills required for this course.
- b. Acquire and understand a knowledge of the various diagnostic tests required for this course.
- c. Acquire and understand treatment modalities used in this course.

2. Patient Care

- a. Demonstrate how to approach patients in the required setting.
- b. Demonstrate the ability to identify the chief complaint.
- c. Perform a focused exam related to chief complaint.
- d. Demonstrate effective patient management skills.
- e. Demonstrate the ability to develop an evaluation and treatment plan.
- f. Demonstrate the ability to monitor the response to therapeutic interventions.
- g. Demonstrate the ability to discuss the appropriate referral of the patient for subsequent healthcare services to insure proper transitions of care including OMT.
- h. Educate patients and evaluate their comprehension of the treatment plan.
- i. Participate with a health care team to provide patient care.

3. Interpersonal and Communication Skills

- a. Demonstrate the ability to effectively communicate with acutely ill or injured patients.
- b. Demonstrate the ability to identify and communicate with family members, medical power of attorney, or persons of authority to speak on behalf of the patient.
- c. Demonstrate the ability to identify the person with key information about

- the patient.
- d. Demonstrate the ability to identify yourself to the patient and your role in their care.
 - e. Demonstrate the ability to put the patient and their family at ease.
 - f. Consolidate and organize pertinent information for presentation to attending physician. Use the appropriate medical terminology while communicating with other medical staff.
 - g. Demonstrate effective communication techniques with other members of the healthcare team and ancillary staff.
 - h. Use appropriate terminology/language with patient and family.
 - i. Learn the documentation expectations of the required setting.
 - j. Demonstrate a personal self-awareness of interactions with the patient.

4. Professionalism

- a. Display respect for patients, families, attendings, peers and members of the healthcare team.
- b. Demonstrate a team approach to treating patients.
- c. Demonstrate responsibility, dependability, and reliability including being punctual and providing notification of an absence.
- d. Dress appropriately:
 - Professional attire as defined in the WVSOM dress code.

5. Practice-Based Learning and Improvement

- a. Apply fundamental epidemiologic concepts to practice improvement.
- b. Demonstrate understanding of medical informatics/Evidence-Based Medicine/Research.
- c. Demonstrate ability to identify personal knowledge deficits.
- d. Demonstrate ability to locate educational resources and strengthen personal medical knowledge.
- e. Display commitment to continuous quality improvement.
- f. Demonstrate ability to teach both peers and lay audiences.

6. Systems-Based Practice

- a. Recognize how patient care and professional practice affect other health care professionals, health care organizations, and the larger society.
- b. Recognize how delivery systems differ: controlling health care costs, allocating resources.
- c. Use patient-centered, equitable systems of care that recognize the need to reduce medical errors and improve patient safety.
- d. Make appropriate referrals.
- e. Arrange outpatient testing and follow-up with other providers.
- f. Be aware of medication and treatment costs (direct patient costs).
- g. Appreciate Patient's rights and responsibilities and that shared decision making improve understanding and compliance.
- h. Describe the ramifications of limited patient financial resources and the need to apply for Medicaid assistance.
- i. Understand EMTALA and HIPAA.
- j. Recognize how to reduce medical errors and patient and staff safety.
- k. Recognize cost effective health care that does not compromise patient

care.

- I. Understand how information technology is used to solve patient care problems, improve knowledge base, and develop case presentations and demonstrate these skills by utilizing the local Electronic Medical Record (EMR), on-line resources, and accessing local patient instruction protocols to provide patient instructions.
- m. Understand and be able to discuss any medical disparities in the community being served.

7. Osteopathic Philosophy and Osteopathic Manipulative Medicine

- a. Demonstrate Osteopathic diagnostic skills adapted to the physical limitations of the patient's surroundings.
- b. Recognize and diagnose somatic dysfunction in the context of common patient pain presentations.
- c. Recognize and apply osteopathic treatment modalities appropriate to the environment for somatic dysfunction.
- d. Develop an appreciation for the need to treat the entire patient including emotional, spiritual, physical and family needs.
- e. Consider the application of OMT only if safe in the context of the patient's current medical condition and patient care environment.

B. COMAT Blueprint Information – No Associated COMAT

C. Grading – Calculations

1. Each subtopic is Pass/Fail and must be passed for a Course Grade of Pass/Fail

OPP

1. Students will complete 2 modules with practicals during Education Day in their region as scheduled by the student's region during the Spring semester. The topics for these modules will include Pediatrics & Women's Health.
2. Evaluation includes attestation of completion of the modules and an observed checkoff for procedures at the appropriate Education Day or special session.
3. Any failure of a Course Subtopic will result in an incomplete for the Course on the student transcript. Students will be advised by their Regional Assistant Dean what the remediation is to have the incomplete removed per Policy DO-13 and Policy DO-4. Remediations will be dependent on the requirements for the subtopic.

WELL-BEING

1. Monthly or Semi-monthly Regional Wellness Activities – Voluntary
2. Evaluation includes completion of a Semiannual Wellness Survey – responses will be anonymous but verification of completion is required for "Pass"
3. Any failure of a Course Subtopic will result in an incomplete for the Course on the student transcript. Students will be advised by their Regional Assistant Dean what the remediation is to have the incomplete removed per Policy DO-13 and Policy DO-4. Remediations will be dependent on the requirements for the subtopic.

REFLECTIONS

Reflection Requirements Self-Reflections in Year 3 (Spring)

1. Outcomes and Objectives

As a requirement prior to each quarterly meeting between a student and their Regional Assistant Dean (RAD), students will be expected to:

- A. Realistically assess his/her academic performance and professionalism
 - assessment data (preceptor feedback on rotation grade forms and COMAT scores) thus far in their Year 3 coursework
 - experiences during clinical patient encounters
 - proficiency with documentation and EPAs
 - experiences concerning professional behavior thus far: including the impact of unprofessional behavior on themselves, their peers, and future colleagues in the medical community,
- B. Write a narrative reflection on current progress and create specific goals to address needed changes
 - 1. Using the What? So, What? Now What? format, students will create and submit a written reflection addressing the identified areas needing improvement.
 - 2. Students will include at least two SMART (specific, measurable, achievable, relevant, time-bound) goals in their written reflection to be used as benchmarks against attainment of these goals and addressing needed improvement during their next quarterly meeting.
- C. Discuss reflections and goals in a formal meeting with their Regional Assistant Dean
 - 1. At two designated times during the OPP/Clinical Skills 3 Course (Spring), students will meet with their assigned RAD to discuss his/her submitted reflection and SMART goals.

Meeting 1 Window: December 16-31, 2024

Meeting 2 Window: March 16-31, 2025

- 2. Students will participate in a professional discourse that includes thoughtful answering of prompts and careful consideration of given feedback.
- 3. Meeting Attendance: Scheduled quarterly meetings are mandatory. Students are expected to respond to requests for meetings and arrive on time.
- 4. Year 3 Self-Reflection Requirements for each self-reflection will be as follows:
 - a. Students will complete a guided self-reflection submission prior to each quarterly meeting with his/her Regional Assistant Dean (RAD). These submissions are mandatory and must be uploaded in the electronic portfolio space by the dates indicated in the next requirement (#2)
 - b. Students will be given a two-week window to complete their assigned self-reflections before meeting with their RAD.
 - c. If a student does not complete the self-reflection by the posted deadline, he or she will meet with his/her RAD to discuss the missed requirement.
 - d. If a student has not completed the required self-reflection as specified by the quarterly meeting with the RAD or within a timeframe set by the RAD, the student will be issued a professionalism letter and referred to the Associate Dean for Predoctoral Education and may not pass the OPP/Clinical Skills 3 (Fall) course.
 - e. If a student has not remediated all self-reflection requirements by the end of the OPP/Clinical Skills Course (Fall), the student will be referred to the Student Promotions Committee for a professionalism review.
- 5. Deadlines for the Reflections are December 31, 2024 and March 31, 2025.

6. Any failure of a Course Subtopic will result in an incomplete for the Course on the student transcript. Students will be advised by their Regional Assistant Dean what the remediation is to have the incomplete removed per Policy DO-13 and Policy DO-4. Remediations will be dependent on the requirements for the subtopic.

PROFESSIONALISM

1. Discussion of higher standard of professional behavior required as a physician and the role of professionalism in patient centered care as it pertains to ethical behavior, honesty and integrity, advocacy, empathy and respect, self-awareness, responsibility for learning, teamwork, collegiality, balance and avoidance of conflicts of interest, ensuring patient safety and quality of care, advocating for marginalized patients and colleagues, Honor Code:
 - a. Education Day didactics
 - b. Self- study modules
2. Demonstrate sensitivity and responsiveness to a diverse patient population, including but not limited to gender, age, culture, race, religion, disabilities and sexual orientation:
 - a. Interactive Education Day participation sessions
3. Recognize and appreciate key verbal and non-verbal communication with respect to Professionalism:
4. Any failure of a Course Subtopic will result in an incomplete for the Course on the student transcript. Students will be advised by their Regional Assistant Dean what the remediation is to have the incomplete removed per Policy DO-13 and Policy DO-4. Remediations will be dependent on the requirements for the subtopic.

Grade based on attendance (100% or prescribed make-up for all absences) and completion of self-directed modules.

COMMUNICATION

1. Become familiar with the common communication strategies and helpful mnemonics for use in obtaining a thorough patient history.
2. Understand that knowledge and skills may be acquired through meaningful interactions with other healthcare providers at all levels of training.
3. Continued insight into the necessity of respectful communication with all healthcare workers and preceptors encountered in the medical office, hospital and clinical settings.
4. Understand that listening is the most important part of communication.
5. Grade based on attendance (100% or prescribed make-up for all absences) and completion of self-directed modules.
6. Any failure of a Course Subtopic will result in an incomplete for the Course on the student transcript. Students will be advised by their Regional Assistant Dean what the remediation is to have the incomplete removed per Policy DO-13 and Policy DO-4. Remediations will be dependent on the requirements for the subtopic.

JEDI

1. Determinants of Health

- Explore the social determinants of health including housing, education, employment and income

- Analyze how social determinants affect patient health and healthcare access
 - Advocate for policies and interventions to address social determinants of health
2. **Advocacy and Allyship:**
 - Learn about the importance of advocacy in healthcare
 - Develop skills for advocating for marginalized patients within the healthcare system
 - Act as allies for colleagues who face discrimination or bias
 3. **Community Engagement:**
 - Engage with diverse communities to better understand their healthcare needs and challenges
 - Collaborate on community-based projects aimed at improving health equity
 4. **Evaluation and Self-Reflection:**
 - Regularly assess personal growth in JEDI competence
 - Reflect on experiences and identify areas for improvement
 - Develop a personal action plan for ongoing JEDI education and advocacy
 5. Modalities for assessment include Self-directed modules, didactics, Community Service Activities
 6. Grade based on attendance (100% or prescribed make-up for all absences) and completion of self-directed modules.
 7. Any failure of a Course Subtopic will result in an incomplete for the Course on the student transcript. Students will be advised by their Regional Assistant Dean what the remediation is to have the incomplete removed per Policy DO-13 and Policy DO-4. Remediations will be dependent on the requirements for the subtopic.

RESEARCH QI/QA

Objectives:

- I. Understand the justification for CQI and research.
- II. Understand the value of research and/or CQI to students, institutions, facilities and staff.
- III. Understand the history and fundamentals of research the CQI processes.
- IV. Understand the resources and affiliates available for a research or CQI project to begin.
- V. Determine what makes for a quality project.
- VI. Determine How to Identify a subject.
- VII. Understand whom or what department to contact to begin a project.
- VIII. Understand the legal ramifications of such projects and the necessary requirements such as CITI Training needed to proceed.

Goals:

- I. To implement a consistent and high-quality process for all SWC students.
- I. Develop a template for coordinating research and CQI projects.
- II. To provide structure thus streamlining and standardizing the Research/CQI process for WVSOM Students.
- III. To facilitate the Research/CQI process for all participants including; students, staff, facilities and preceptors.

- IV. Improve Student residency applications.
- V. To improve and elevate the visibility of WVSOM and demonstrate the impact of research/CQI projects on healthcare.
- VI. To improve student understanding of standards of care and instill career long habits by which to improve physician knowledge and patient care outcomes.

Resources

- I. Office of Research and Sponsored Programs Associate Dean (presently Dr. Ponnoth in Interim role) is the resource and subject matter expert for CQI/Research and other scholarly activities conducted by students.
- II. Distinctions between research, CQI, and other forms of non-research scholarly activity.
- III. CQI process has been implemented through the faculty development process and has been archived and available for student and faculty review.
- IV. A template has been created to guide students and staff through the CQI process.
- V. A faculty development project for research will be developed and archived for review.
- VI. A template will be developed to guide students and staff through the research process.

Content for OPP/Clinical Skills 3 (Fall) and OPP/Clinical Skills 3 (Spring)

- I. An overview of the program should be reviewed at on-campus orientation, with additional regional information and resources shared with students at regional orientations, or, at latest, during the first regional education day (assuming regions will have separate activities planned before or after the combined SWC Education Day).
- II. The process may be reemphasized through updates provided on current projects.
- III. Furthering education of scientific method to promote life-long learning (how to review scientific journals for scientific merit, strength of literature) – introduce through didactic and/or self-directed activity
- IV. Conduct a review of biostatistics to better prepare students for COMLEX 2-CE, via didactic and self-directed activity

Main campus orientation	Regional orientation	Fall semester	Spring semester
- Overview of research, CQI, and other scholarly activity -On campus opportunities	- Regional resources - Base site points of contact	How to review scientific journal articles (scientific merit, strength of research)	Biostatistics review
Mixture of didactics and handouts of current opportunities amenable to 3 rd Yr participation	Didactic	Didactic and/or self-directed activity	Didactic and self-directed activity

Learning Methods to be Employed

- I. Review of policies and procedures.
- II. Review of resources.
- III. Distribution of resources.
- IV. Liaison with research department of WVSOM.

Assessment & Evaluation

- I. Review of projects and correlation to impact on institution where it was completed.
- II. Impact on preceptors through survey.
- III. Impact on student through survey.
- IV. Any failure of a Course Subtopic will result in an incomplete for the Course on the student transcript. Students will be advised by their Regional Assistant Dean what the remediation is to have the incomplete removed per Policy DO-13 and Policy DO-4. Remediations will be dependent on the requirements for the subtopic.

PCCS MOUD TRAINING

PCSS-Universities OPIOID USE DISORDERS TRAINING

INTRODUCTION:

WVSOM will insert 8 hours of mandatory, virtual asynchronous training on Medication for Opioid Use Disorders (MOUD) into all students' clinical education during Statewide Campus (SWC) training at WVSOM. Some modules are due during the OPP/Clinical Skills3 (Fall) course and some during the Spring course.

GOAL:

The goal of this initiative is to enhance the curriculum for WVSOM students to include training on MOUD that will include 8 hours of training that provides MOUD Waiver Training as a mandatory requirement for graduates from WVSOM with all training occurring in Year 3.

OBJECTIVES:

At the conclusion of this activity, learners should be able to:

1. Review addiction identification and evidence-based treatments.
2. Discuss the pharmacology of opioids as it relates to treatment of opioid use disorder (OUD) patients.
3. Describe the fundamentals of office-based opioid treatment including the treatment of the co-morbid patient.
4. Explain the process of buprenorphine induction as well as stabilization and maintenance.
5. Discuss other approved antagonist and agonist medications to treat OUD.
6. Discuss basic office protocols including medical record documentation and confidentiality.
7. Utilize evidence-based resources to ensure providers have the confidence to prescribe buprenorphine for patients with OUD.

8. Apply for a MAT Waiver to begin treating patients with OUD.

PARTICIPATION:

1. Students will be assigned 8 Training modules (5 in the Fall Course and 3 in the Spring Course) with the following deadlines:

#s 1, 2, 3 completed by 09/25/24

#s 4, 5 completed by 01/08/24

#s 6,7,8 completed by 04/01/25

Modules may be completed ahead of schedule at the student's discretion.

2. Earn a minimum cumulative score of 75% on the examination. Students will have three opportunities to correctly answer the examination.

3. Complete a final evaluation and follow instructions at the end of the course regarding how to retrieve the Certificate of Completion.

4. Credit will not be awarded unless all components of the program are completed. Partial credit will not be awarded.

5. Instructions and the link to access the modules and examination follow:

Provider Clinical Support System Training Portal- How To Medical Student 8 Hour Waiver Training

1. [8 Hour MOUD Training](#)

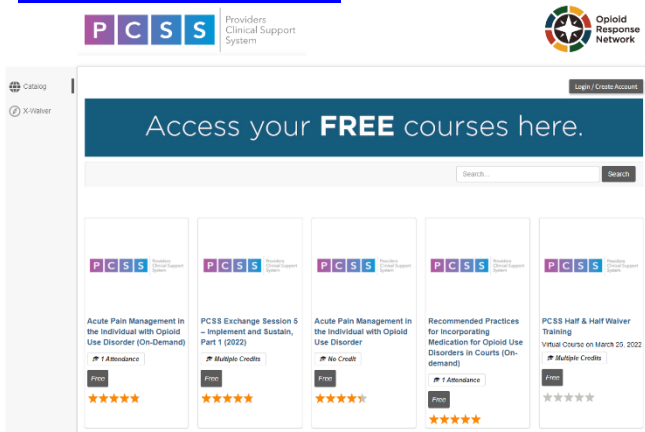

2. Log On

a. You may need to set up a free account by utilizing the **Create Account**

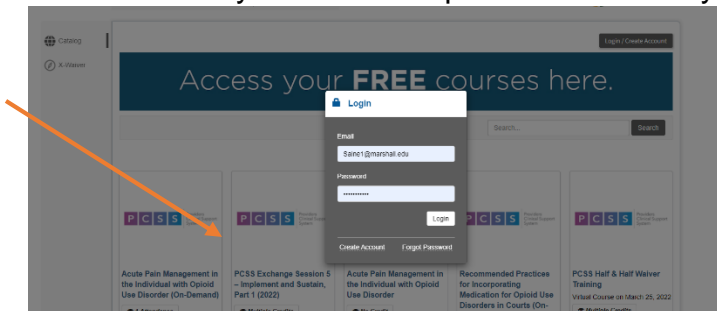

3. Once Logged on, utilizing the **Catalog** on the left-hand side, find and click **Catalog**
4. Once in the Catalog screen Search **Medical Student 8 Hour Waiver Training**
 - Enroll In the course by clicking the blue title
 - Then clicking, the **GET STARTED** Button..

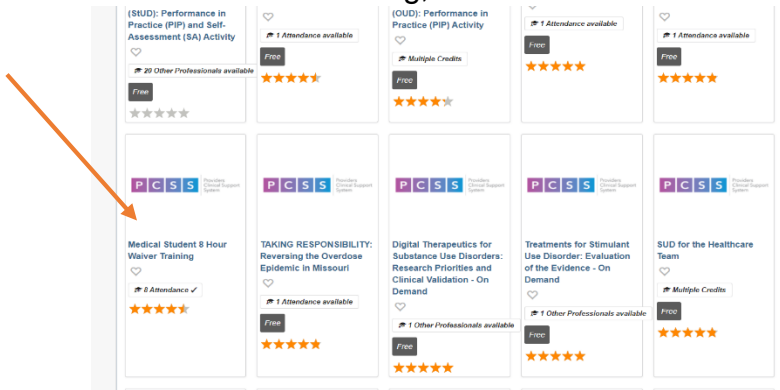

5. One you have enrolled into the 8-hour Course, you will be able to access the Pretest, then course material.
 - a. Complete the Pre-Test
 - b. You will then Begin to complete each session/webinar. Begin by clicking the Grey Box titled **Buprenorphine Patient Stories**.
 - c. As you complete each session/webinar the section will change to green, and have a check mark indicating you have completed the session. **Please take a screen shot of this screen that clearly shows your name on the screen and the modules that you have completed and email this screen shot to your Director and Administrative Assistant by the assigned due dates that are listed above.**
 - d. If you need to leave the session at any time you may do so by closing the video box. The PCSS Website will save you progress, and show where you left off on each module, allowing for easy access to return.
 - e. You cannot advance between screens without completing the previous module.
6. Any failure of a Course Subtopic will result in an incomplete for the Course on the student transcript. Students will be advised by their Regional Assistant Dean what the remediation is to have the incomplete removed per Policy DO-13 and Policy DO-4. Remediations will be dependent on the requirements for the subtopic.

CLINICAL SKILLS

Clinical skills are important to the training of medical students as they start the clinical years of their medical education. Many of these skills have been taught and reviewed during Years 1 and 2. Clinical rotations also afford the student a venue to learn and use additional skills. The OPP/Clinical Skills 3 (Spring) course is able to offer Year 3 WVSOM students training and review in a limited number of skills in a standard and consistent way.

1. Education Days (Proposed)
 - a. Review Scrubbing/Gowning/Gloving
 - b. Virtual Reality Cases
 - c. EENT Exam
 - d. Neuro Exam
 - e. EM including Code Review
2. Assessment includes attendance, participation, review of case logs, OSCE
3. Any failure of a Course Subtopic will result in an incomplete for the Course on the student transcript. Students will be advised by their Regional Assistant Dean what the remediation is to have the incomplete removed per Policy DO-13 and Policy DO-4. Remediations will be dependent on the requirements for the subtopic.

OBJECTIVE STRUCTURED CLINICAL EXAMINATION (OSCE) YEAR 3

All third-year students are required to participate in the third year OSCE.

In order to be eligible to take the third year OSCE, the student must have completed at least four (4) year 3 core clinical rotations.

If a student has not yet completed four (4) year three core clinical rotations, an alternate date for the OSCE will be chosen at the discretion of the Director of the CEC.

Failure to pass the third year OSCE will result in the student returning to campus for reeducation at a time determined by the Director of the CEC

Any failure of a Course Subtopic will result in an incomplete for the Course on the student transcript. Students will be advised by their Regional Assistant Dean what the remediation is to have the incomplete removed per Policy DO-13 and Policy DO-4. Remediations will be dependent on the requirements for the subtopic.

SECTION III FOURTH YEAR ROTATION SYLLABI

Introduction to Fourth Year

All students must have successfully completed the requirements of year three before being permitted to begin year four. Year four rotations include four (4) weeks of Family Medicine II; four (4) weeks of Internal Medicine I; four (4) weeks of Internal Medicine III; four (4) weeks of Surgery II; four (4) weeks of Surgery III; four (4) weeks of Pediatrics II; (12) weeks of electives; and one week of Mandatory Time Off the week prior to graduation. During year four, each student must complete one of the above rotations so it satisfies the Stookey rotation requirement.

The supervising physician's level of expectation of the fourth-year student's performance must be, of course, considerably higher than year three. Described competency levels and grading criteria readily reflect this, but also permit the supervising physician sufficient latitude to determine more exact criteria for determining competency.

The students must understand that these are advanced rotations, and the supervising physicians are not expected to re-educate in areas considered basic and already covered during earlier rotations.

The supervising physician's responsibilities are directed toward:

- Bringing the student up from one level of competency to the next
- Supplying new information and teaching new skills
- Assisting in "refining" previously learned skills
- Preparing the students for postdoctoral training upon graduation

At this level of clinical education, the students must not misinterpret a less structured academic program as being a lesser opportunity to learn. Self-motivation to seek out knowledge is an essential ingredient for the successful physician. Fourth year students are expected to display this quality as they pursue, on their own, the additional studies required during each rotation.

Internal Medicine II and Internal Medicine III (Selective)

Course Numbers: 914, 972, 973, 910, 916, 917

A. Introduction

This course is an extension of the internal medicine rotations taught during the student's third year. It is expected that the student has grasped the basics of the earlier medicine experience and is now adequately prepared to devote time to improving these skills and becoming more involved with diagnosing and treating conditions commonly seen by the general internist and subspecialist. An increased level of patient care and medical/osteopathic management is expected of students on this rotation.

Internal Medicine II and III will be at a site of the student's choosing. These may also be scheduled as four (4) two-week rotations. These will be graded as two (2) or four (4) separate rotations in general internal medicine or a subspecialty. See section Approved Selective Rotations.

The students will be able to accompany their supervising physician while making hospital rounds, perform histories and physicals, participate in patient care, utilize their osteopathic diagnosis, principles, practice, and treatment skills, attend hospital lectures, and be generally introduced to hospital routine. Students in medicine are expected to attend morning reports, internal medicine conferences, and medical grand rounds. Presentation of cases by students should be encouraged early, and their performance should be observed and critiqued.

Time will be provided for independent research, study, reading of journals, and evaluation.

B. Course Rotation Objectives and Core Competencies

1. Medical Knowledge

- a. Demonstrate understanding of patient presentation and pathophysiology of common presenting complaints seen in the adult patient, including:
 - Cardiovascular Diseases
 - Gastrointestinal Diseases.
 - Allergic, Dermatologic, and Immunologic Disorders
 - Musculoskeletal and Connective Tissue
 - Neurologic Disorders
 - Endocrine Disorders

- Infectious Disorders
 - Pulmonary Disorders
- b. The student will demonstrate the ability to evaluate and develop a differential diagnosis for each of the following symptoms/conditions:
- Chest Pain
 - Syncope
 - Edema
 - Anemia
 - Fatigue
 - Headache
 - Cough
 - Shortness of Breath
 - Fever
 - Abdominal Pain
 - GI bleed
 - Constipation
 - Diarrhea
 - Dizziness
 - Back Pain
 - Joint Pain
 - Rash
- c. Demonstrate an understanding of the basic principles and current recommendations for adult Immunizations based on ACIP or CDC guidelines and age-appropriate cancer screenings (ex: Breast, Colon, Cervical, Prostate Screenings) and utilization of the USPSTF Database.

2. Patient Care

- a. Compare and contrast the approach to a patient in the office vs. hospital setting.
- b. Demonstrate the ability to identify a pertinent chief complaint.
- c. Perform a complete and focused H&P exam related to the chief complaint.
- d. Develop a differential diagnosis appropriate to the context of the patient care setting and findings.
- e. Demonstrate effective patient management skills, including a comprehensive evaluation and treatment plan.
- f. Identify the need for and perform essential clinical procedures.
- g. Demonstrate an understanding of appropriate patient referrals.
- h. Discuss preventable injuries and illnesses with the patient.
- i. Educate patients and evaluate their outpatient/inpatient treatment plan comprehension.
- j. Participate with the health care team to provide Inter-Professional Collaboration (IPC) and develop a patient-centered, inter-

professional,

Evidence-based management plan.

- k. Counsel the patient on health promotion and disease prevention (HPDP).
- l. Develop an understanding of the altered physiology of the geriatric patient and the aging process.

3. Interpersonal and Communication Skills

- a. Explain how patient concerns and perspectives, including cultural and religious influences, impact care
- b. Describe how to write the following types of medical notes:
 - SOAP notes
 - admission history & physicals
 - discharge summaries
 - procedure notes
- c. Describe the capabilities of electronic health records.
- d. Explain how to share diagnostic plans of care and prognostic information with patients and families.

4. Professionalism

- a. Summarize understanding and need for supervision, chaperones, and/or assistance.
- b. Explain how sensitivity, empathy, and responsiveness to diverse patient populations, including but not limited to diversity in gender, age, culture, race, religion, disabilities, and sexual orientation, impact care.
- c. Explain commitment to ethical principles pertaining to providing or withholding care, confidentiality, informed consent, and business practices, including compliance with relevant laws, policies, and regulations.
- d. Recognize that all emergency patients shall receive care regardless of medical insurance coverage, ethnicity, race, or socioeconomic status.

5. Practice-Based Learning & Improvement

- a. Apply fundamental epidemiologic concepts.
- b. Detail medical informatics, evidence-based medicine, and research.
- c. Identify personal knowledge deficits, strengths, and limits through frequent self-reflection.
- d. Explore the ability to locate educational resources and strengthen personal medical knowledge.
- e. Explain quality improvement.

6. System-Based Practice

- a. Be aware of medication and treatment costs (direct patient costs/insurance coverage) and the impact of these factors on the physician's treatment plan.
- b. Demonstrate understanding of HIPAA regulations and their impact on the communication of patient care information for patients.
- c. Recognize the need to improve your knowledge base, develop and deliver case presentations, and demonstrate these skills by utilizing the local electronic medical record, online resources, and local patient instruction protocols to provide patient instructions.

- d. Understand the training and certification pathways of sub-specialties.
- e. Demonstrate an understanding of when it is appropriate to refer to specialists.

7. Osteopathic Philosophy and Osteopathic Manipulative Medicine

- a. Identify common and preferred pain patterns.
- b. Identify essential history and physical examination findings pertinent to the working and differential diagnoses.
- c. Use appropriate information resources to determine diagnostic evaluations for patients with common and uncommon medical problems.
- d. Describe how critical pathways or practice guidelines can help sequence diagnostic evaluations for the patient.
- e. Formulate a differential diagnosis based on the patient's history and physical examination findings.
- f. Prioritize diagnostic tests and treatment (including OMT) based on sensitivity, specificity, and cost-effectiveness.
- g. Apply the four tenets of osteopathic medicine to patient care.

C. Study Guide

Continued use of Step Up to Medicine:

This should be supplemented by other sources, such as the recommended texts and readings assigned to you by your preceptor.

To access Step Up to Medicine:

Go to: <https://www.wvsom.edu/library/databases-portals-eresources>

Click LWW Health Library, then enter your WVSOM Username and Password. Cut and paste the following link into the address bar:

<https://clerkship.lwwhealthlibrary.com/book.aspx?bookid=2614&rotationId=0>

D. COMAT Blueprint

No COMAT

E. Recommended Textbooks (Available Digitally in the WSOM Library)

- *Step-up to medicine, Agabegi, Wolters Kluwer, 6th ed, 2024 LWW Health Library*
- *Cecil Essentials of Medicine; Wing, Elsevier, 10th ed. 2022 ClinicalKey*
- *Ham's Primary Care Geriatrics; Warshaw, Elsevier, 7th ed. 2022 ClinicalKey*
- *Seidel's Guide to Physical Examination, Ball, 10th ed. 2023 ClinicalKey*
- *Foundations of Osteopathic Medicine, Seffinger, 4th ed. 2018 LWW Health Library*

While on these rotations, students should attend all morning reports, internal medicine conferences, and medical grand rounds.

F. Additional Resources:

- *Pocket Medicine: the Massachusetts General Hospital Handbook of Internal Medicine*, Sabatini. Wolters Kluwer, 8th ed. 2022 Not available in digital library
- *Goldman-Cecil Medicine*, Goldman, Elsevier, 27th ed. 2023. **ClinicalKey**
- *Ferri's Clinical Advisor 2024*, Ferri, Elsevier 2024 **ClinicalKey**
- *Ferri's Practical Guide: Fast Facts for Patient Care*, Ferri, Elsevier 9th ed. 2014. **ClinicalKey**

The American Academy of Dermatology (AAD) has excellent free resources available for study.

1. The comprehensive skin exam:
<https://www.aad.org/member/education/residents/bdc/skin-exam>
2. Other common dermatological conditions frequently encountered in Internal Medicine:
<https://www.aad.org/member/education/residents/bdc/>

G. Didactic and Reading/Written Assignments

1. OMM Quiz

You will be required to read and complete an OMM Quiz during IM II/III:

- a. For IM II – Osteopathic Approach to Myocardial Infarction
- b. For IM III - Osteopathic Approach to Asthma

The quiz can be found on eMedley' Didactic' Course Feed' Click the Funnel next to the Search Bar' Select Class of 2025 for the Section ' locate the correct module for the rotation

Students must complete a Quiz with a score of 80% with no more than 3 tries. Directions for accessing quizzes are:

1. Login to eMedley
2. Hover over Didactics
3. Select My Test under ExamN
4. Select the appropriate OPP (3)? Quiz
5. Click Take Test to complete the quiz

2. The foundation of your required study will be the continued use of Step-Up to Medicine.

Step-up to medicine, 5th edition, 2020. Philadelphia: Wolters Kluwer/Lippincott Williams & Wilkins

Additionally, the student is expected to set time aside each day for reading about patient encounters, preceptor-assigned reading, and commonly encountered conditions.

H. Additional Recommendations

- *Cecil's Essentials of Medicine* is a foundational textbook and should be in the personal library and heavily referred to by every medical student.

I. Procedures/Clinical Skills

Continue to advance the skills and core competencies learned in the IM 1 course.

Essential Skills

Students must continue to progress to be able to perform the following skills independently (this list is not comprehensive and should serve as a foundational skills list as the student approaches post-graduate training programs):

- Complete H&P*
- Perform a complete head-to-toe exam and document the exam (at least once per week)
 - Present pertinent information from the H&P to the attending in a concise fashion (oral presentation)
 - Progress Note documentation (at least one per day) *

* if unable to document in the EHR, the student may handwrite their H&P and Progress Notes, but must submit any handwritten documentation to their preceptor for proper filing or disposal

Procedures

Should students gain familiarity with the following procedures and seek opportunities to observe, assist, or perform them under the guidance of their attending:

- Cardiac Stress test
- Basic cardiac life support (BCLS) and advanced cardiac life support (ACLS)
- Phlebotomy
- Administration of intradermal, subcutaneous, and intramuscular injections
- Peripheral intravenous access
- Central line placement
- PICC line placement
- Endotracheal intubation
- Nasogastric tube insertion
- Foley catheter insertion in both male and female patients
- Incision and drainage of a simple abscess, and collect fluid from an abscess for testing, as appropriate
- Colonoscopy
- Upper endoscopy
- Bronchoscopy

- Joint injections/aspirations
- Trigger point injections
- Thoracentesis
- Paracentesis
- Biopsy (example: skin, liver, bone marrow), including review with the pathologist
- Wound care and dressing
- Echocardiography
- Autopsy, if available

The student should demonstrate competency in the basic interpretation of the following laboratory and radiologic studies:

- CBC, including peripheral blood smear
- UA, including microscopic analysis
- PTT, PT, INR (International Ratio) – Coagulation Studies
- Anemia Studies including iron, ferritin, TIBC, reticulocyte count, B12, MCV, RDW
- Fluid Analysis (Thoracentesis, Paracentesis, CSF, etc.), Cell Counts, Culture and Sensitivity, and Proteins
- Lipid profile
- Hepatic Profile
- Hepatitis B and C antigens and antibodies
- Bilirubin
- Thyroid function tests
- Glucose, Hemoglobin A1C
- Electrolytes and Renal Function tests
- Cardiac Enzymes
- RPR
- HIV Antibodies and viral load
- PFT (Pulmonary Function Testing) – How to perform and interpret
- EKGs – How to perform and interpret
- ABGs – How to perform and interpret
- X-ray – Systematic interpretation and approach
 - CXR – Normal
 - KUB – Normal

Entrustable Professional Activities

Core Entrustable Professional Activities (EPAs) are tasks or responsibilities that students can perform unsupervised once they have competence. Students are required to obtain assessment and coaching on the EPAs listed below.

At a minimum, you are required to get one assessment for each EPA during this rotation. Students must have a personal device for education resources and apps

for each rotation.

A one-on-one handout describing the EPAs and use of the EPA app may be shared with a preceptor and can be found in eMedley:

- Go to **educate**
- Select 005-1: Statewide Campus Information in the Search box
- Filter for **EPA One-on-One Handout for Preceptors**

Please direct any questions about the EPAs themselves to the Regional Assistant Dean.

For questions or technical support regarding the EPA app, please get in touch with:

alinsenmeyer@osteo.wvsom.edu

IM II:

Week 1 – EPA 7: Form clinical questions and retrieve evidence to advance patient care

Week 2 – EPA 4: Enter and discuss orders and prescriptions

Week 3 – EPA 9: Collaborate as a member of an interprofessional team

Week 4 – EPA 10: Recognize a patient requiring urgent or emergent care and initiate evaluation and management

IM III

Week 1 – EPA 5: Document a clinical encounter in the patient record.

Week 2 – EPA 6: Provide an oral presentation of a clinical encounter

Week 3 – EPA 3: Recommend and interpret standard diagnostic and screening tests.

Week 4 – EPA 13: Identify system failures and contribute to a culture of safety and improvement

J. Patient Diagnosis and Procedure Log:

While on clinical rotations, the student must maintain a log of patient encounters and procedures at any clinical site. The purpose of a well-documented log is to assist the student in cataloging and keeping records of the cases and guidelines to which, they have been exposed and to guide the student to seek out those with which they have had limited experience. This practice is likely to continue through their residency training. The log also provides WVSOM with an overview of the student's experiences on each rotation and with individual preceptors to ensure that accreditation standards are being met consistently across the Statewide Campus system.

WVSOM employs the eMedley App for patient diagnosis and procedure logging.

Instructions may be found at the following link:

<https://www.wvsom.edu/sites/default/files/academics/Student%20eMedley%20Instructions-%20Year%203%20updated%2007.18.2023.pdf>

K. Grading – Calculations

- Preceptor grade is 100% of rotation grade.

L. Rotation Completion Requirements (where applicable)

- Patient Procedure Logs
- Preceptor/Site/Course Evaluation
- OMM Module Quiz
- EPA assessments.

The patient and procedure logs along with the preceptor/site/course evaluation, OMM Modules and EPA assessments must be turned in by the last day of the rotation. Failure to comply will result in a professionalism report.

End of Rotation Grade Submission:

The preceptor (if an email address is on file) will receive an email generated by eMedley one week before the student's rotation, with a link to the Clinical Education Grade Form to complete before the end of the rotation.

The student should ask the preceptor/supervising physician if they have received an email with the link to the student's grade form.

Suppose the preceptor/supervising physician did not receive the email. In that case, the student must provide a paper grade form to be completed by the preceptor/supervising physician and faxed or emailed to the SWC Regional Office.

- **The student may not complete, sign, or handle the form or return any paper copies to the SWC Regional Office.**
- **Students may also not complete, sign, or submit forms electronically for the preceptor/supervising physician.**

The student's SWC Regional Office is responsible for ensuring that the Grade Form is submitted in a timely fashion and should follow up with the preceptor, when necessary, if the grade form has not been submitted to the SWC Regional Office for third- and fourth-year rotations both inside and outside of SWC.

Grade forms may only be signed by the preceptor/supervising physician. Signatures from Residents, Fellows, Nurse Practitioners, and Physician Assistants will not be accepted.

- **The SWC Regional Office will verify the accuracy of grade forms and signatures before posting them on eMedley.**

Surgery II and Surgery III (Selectives)

Course Numbers: 920, 921, 922, 925, 926, 927

A. Introduction

Surgery II and Surgery III (Selective) are designed to further train the student in basic surgical skills, preoperative patient evaluations, operating room procedures, and postoperative patient care.

During these rotations the student will:

- Continue to develop skills in their performance of a detailed pre-surgical history and physical examination
- Learn the indications for the selection of common pre-surgical tests
- Become involved with all parameters of a patient's evaluation needed to reach a diagnosis
- Learn the method of grading operative risks
- Exposure to the considerations employed in the selection of the anesthetic agents
- Become familiar with operating room protocol.

The student should have the opportunity to provide assistance on certain operative procedures and be expected to follow the patient's care from admission to discharge. Students are expected to become familiar with hospital surgical record requirements and should gain experience in ambulatory surgical diagnosis and postoperative follow-up.

Surgery II & Surgery III are selectives and may be scheduled as (4) two-week rotations, and may be done in a training hospital of the student's own choosing. It may be done in a surgical subspecialty such as urology, gynecology, orthopedics, or others (in accordance with the Approved Rotations List) that the student may identify as an area of personal interest or need in his/her program.

On completion of the selective, the student is required to complete and submit to the Office of Clinical Education the Site Evaluation and Log Form. No grade will be recorded in the Registrar's Office until the site evaluation/log form is received.

B. Course Rotation Objectives and Core Competencies

1. Medical Knowledge

- a. Understand basic surgical principles and terminology.
- b. Understand the basic principles of tissue healing.
- c. Understand the role of pre-operative risk assessment, intra-operative care and post-operative patient management.

d. Disease Specific Objectives

Gastrointestinal

- Define hematemesis, melena, and hematochezia and where the primary source of bleeding may be based on this.
- List the most common sites of bleeding from a GI source in an adult patient.

- Define and outline the treatment for a patient with GI tract hemorrhage to include correction of volume deficiency, identification of source of bleeding with appropriate diagnostic and therapeutic modalities.

Gastrointestinal Reflux

- Describe conditions leading to reflux esophagitis.
- Describe the signs and symptoms of reflux esophagitis.
- Describe dysphagia.
- Describe the medical and surgical options for the treatment of gastroesophageal reflux disease.
- Discuss the merits of both surgical treatment and medical treatment of this condition.

Peptic Ulcer Disease

- Describe the anatomy of the stomach and the location of most ulcers.
- Describe the diagnostic work up of peptic ulcer disease to include lab studies, upper gastrointestinal tract radiology, and endoscopy.
- Discuss the role of helicobacter in peptic ulcer disease.
- Discuss appropriate surgery for peptic ulcer disease that fails medical treatment.
- Discuss medical treatment.

Acute Appendicitis

- Describe the signs and symptoms of appendicitis.
- Describe confounding factors such as gynecologic problems which could mimic appendicitis.
- Describe appropriate lab and the use of CT scan in the diagnosis of appendicitis.
- Describe the operation.

Small Bowel Obstruction

- Describe the signs and symptoms of ileus and mechanical small bowel obstruction.
- Describe the initial management of both of these entities.
- Outline a rationale for surgical intervention.

Diverticulitis

- Describe the signs and symptoms.
- Discuss the use of appropriate labs and CT scans in the diagnosis and treatment of diverticulitis.
- Discuss the indications for operation.
- Discuss the role of interventional radiology.
- Describe appropriate antibiotics for the treatment of diverticulitis.

Colorectal Carcinoma

- Describe the signs and symptoms.
- Discuss appropriate labs, CT scan, CEA, and endoscopic means of diagnosis.
- Discuss the role of barium enema.
- Describe the decreasing role of proctosigmoidoscopy.
- Describe the appropriate operation for right colon tumor, left colon tumor, or rectal tumor and its potential complications.
- Discuss the role of chemotherapy both preoperatively and postoperatively in colorectal carcinoma.
- Discuss the role of postoperative follow up in colorectal

Rectal Bleeding (benign)

- Describe the necessity of confirming the benign nature of the bleeding.
- Describe the pathophysiology and treatment of anal fissure.

- Describe the pathophysiology and treatment of internal hemorrhoids.

Biliary Disease

- Describe the signs and symptoms of biliary colic, cholecystitis, obstructive jaundice, and cholangitis.
- Describe lab and ultrasound findings in cholecystitis as well as choledocholithiasis.
- Define Courvoisier's sign, Charcot's triad, and Reynolds's pentad
- Describe the operation of cholecystectomy and the indications for the use of cholangiography.

Pancreatic Mass

- Describe the signs and symptoms of an occlusion of the ampulla of Vater.
- List appropriate lab work and the findings of a CT scan in this entity.
- Describe a Whipple Procedure and its indication in this entity.
- Describe the work up of a pancreatic pseudocyst and its treatment.

Breast

- Describe the work up of a breast mass to include physical examination, ultrasound, mammography, and MRI.
- Describe indications for biopsy and potential biopsy routes to include stereotactic biopsy, biopsy of a palpable mass, ultrasound guided biopsy, and needle localized excisional biopsy.
- Describe a modified radical mastectomy, lumpectomy axillary node dissection, and sentinel lymph node biopsy and patient selection.
- Describe the necessity for postoperative radiation in breast conservation surgery.
- Describe appropriate follow up for a patient with a known breast cancer.
- Describe risk factors for breast carcinoma.

Hernia

- Describe the signs and symptoms of a femoral hernia, inguinal hernia, umbilical hernia or ventral abdominal wall incisional hernia.
- Describe the differences between an indirect and direct hernia.
- Describe the difference between an incarcerated vs. strangulated hernia.
- Describe a Richter's hernia.
- Define Hesselbach's triangle.
- Describe appropriate operations for hernia to include tension free repair as well as the use of mesh and laparoscopic techniques.

Surgical Infections

- Define clean, clean contaminated, contaminated, and dirty wounds.
- Describe the diagnostic features and treatment for a wound infection.
- Describe the diagnostic and therapeutic modalities used for deep wound infections or intra-abdominal infections.
- Describe appropriate antibiotics based upon the site of infection and the most common organism felt to originate from this site.

Shock

- Define shock.
- Describe the four most common types of shock as outlined in ATLS.
- Describe treatment for each type of shock.
- Describe appropriate IV fluids in the setting of different types of shock.

- Describe shock classification and hemorrhagic shock based upon the amount of volume lost and the need for blood products in higher classifications.

e. Basic Procedures

IVs

- Describe the placement of a central venous catheter and if possible assist in its placement.
- Describe the potential complications of a CVC and their appropriate response.
- Describe the contents of normal saline, lactated ringers, and D5W.

NGT

- Describe the placement and potential complications of a NGT
- Describe the electrolyte disturbance associated with NGT suction
- Describe the appropriate fluid to replace NGT

Foley Catheter

- Describe the placement and potential complications of a Foley catheter.
- Why use a Foley catheter

Chest Tube

- Describe the placement, indications for (pneumothorax and hemothorax), and potential complications of a chest tube.
- Describe the function of a Pleurovac canister.

Essential Skills

- Tie a two-handed knot.
- Instrument tie.
- Recognize signs of healing as well as signs of infection within a wound.
- Remove sutures and/or staples.
- Understand the use of perioperative antibiotics.
- Write appropriate orders for preop and postop surgical patients.
- Write preop and postop notes as well as progress notes and history and physical for surgical patients.
- Follow patients and write appropriate notes to assist senior house staff and surgeons with their patients.

- f. Understand and recognize the principles of evidence-based utilization of resources as applied to general surgery (system based).

2. **Patient Care**

- Perform a thorough physical exam of the abdomen, breast, thyroid, anorectal and genital areas.
- Perform, observe, or assist with all procedures listed on the procedure list.
- Perform a preoperative assessment and management plan.
- Create a post-operative management plan.
- Recognize common post-operative complications.

3. **Interpersonal and Communication Skills**

- Demonstrate ability to effectively and compassionately communicate with surgical patients and family.
- Demonstrate ability to identify and communicate with family members, medical power of attorney, or person of authority to speak on behalf of the patient.
- Understand the documentation expectations of the attending surgeon during your rotation (H&P, surgical progress notes, etc.).

- d. Demonstrate effective communication techniques with the surgical healthcare team and ancillary staff.
- e. Consolidate and organize pertinent information for presentation to the attending physician.

4. Professionalism

- a. Demonstrate a team approach for treating surgical patients.
- b. All students should arrive daily in appropriate attire. This would include; business casual dress, white coat and identifying name badge. Wearing scrubs in and out of the hospital is against many hospital by-laws for the department of surgery due to risk of contamination.
- c. Students should arrive 15-30 min prior to the start of any day. This includes both office and surgery.
- d. **Communication:** Students should contact the office, accept direction and critical teaching from the surgical team, nurses and staff with a positive attitude.
- e. Display respect for peers within the operating room and hospital.
- f. Demonstrate respect for patient's personal privacy and values.
- g. Show sensitivity to a diverse patient population.
- h. Understand the appropriate use of operating room attire realizing this may be facility specific.
- i. Demonstrate empathy and compassion for patients and their families.
- j. Maintain honesty and integrity in all your communications.
- k. Understand, and abide by all HIPAA rules.
- l. Be aware of patient's rights and responsibilities and the need for shared decision making.

5. Practice-Based Learning and Improvement

- a. Apply fundamental epidemiologic concepts to practice improvement.
- b. Include topics related to Medical informatics/EBM/Research.
- c. Demonstrate ability to identify personal knowledge deficits.
- d. Demonstrate ability to locate educational resources and strengthen personal medical knowledge.
- e. Display commitment to continuous quality improvement.
- f. Demonstrate ability to teach both peers and lay audiences.

6. System Based Practice

- a. Recognize how patient care and professional practice affect other health care professionals, health care organizations, and the larger society.
- b. Recognize how delivery systems differ with controlling health care costs and allocating resources.
- c. Use patient-centered, equitable systems of care that recognize the need to reduce medical errors and improve patient safety.
- d. Be aware of medication and treatment costs (direct patient costs) and the impact of these factors on the physician's treatment plan.
- e. Demonstrate understanding of HIPAA regulations and its impact on the communication of patient care information for surgical patients.
- f. Understand the importance of "Time Out" procedures to reduce medical errors and improve patient and staff safety.
- g. Develop and deliver case presentations and demonstrate these skills by utilizing the Electronic Medical Record (EMR) and on-line resources.

7. Osteopathic Philosophy and Osteopathic Manipulative Medicine

- a. Utilize osteopathic diagnostic skills that must be adapted to the physical limitations common to pre- and post-operative care environments.
- b. Recognize and diagnose somatic dysfunction in the context of common surgical presentations including respiratory dysfunction, visceral dysfunction, and common viscerosomatic pain reflexes.

- c. Recognize and apply osteopathic treatment modalities appropriate to the pre- and post-surgical environment for somatic dysfunction, including the need for early ambulation and fluid mobilization techniques.
- d. Consider the application of OMT only if safe in the context of the patient's current medical condition and environment.
- e. Develop an appreciation for the need to treat the entire patient including emotional, spiritual, physical, and family needs.

C. Study Guide

For General Surgery, "Essentials of General Surgery" by Peter F. Lawrence and "Surgical Recall" by Lorne Blackbourne. Also, Mann and Lange "Surgery on Call" are excellent resources and are portable enough to carry to the hospital or office.

In surgery, it is especially important to read about the anatomy and pathology of the surgical cases before you scrub in.

For more in depth review of surgery, Sabiston is the classic reference text and is the go to source for explanations of surgical conditions.

D. COMAT Blueprint

No COMAT

E. Recommended Textbooks (Available Digitally in the WSOM Library)

- Sabiston Textbook of Surgery, Townsend, Elsevier, 21st ed. 2021 **ClinicalKey**
- Current Surgical Therapy, Cameron, Elsevier, 14th ed. 2023 **ClinicalKey**
- Schwartz's Principles of Surgery, Brunicaudi, McGraw Hill, 11th ed. 2019 **Access Medicine**
- *Seidel's Guide to Physical Examination*, Ball, Elsevier 10th ed. 2023 **ClinicalKey**
- *Essentials of General Surgery*, Lawrence, Wolters Kluwer, 6th ed 2019 **LWW Health Library**

F. Additional Resources

- *Surgery on Call, Lefor, McGraw Hill/Lange, 4th ed. 2005*
- *Zollinger's Atlas of Surgical Operations, Ellison, McGraw Hill, 11th ed. 2022*
- *Core Topics in General and Emergency Surgery, Paterson, Elsevier, 7th ed. 2024 ClinicalKey*

G. Didactics and Reading/Written Assignments

1. OMM Quiz

You will be required to read and complete an OMM Quiz during Surg II/III:

- a. For Surg II: Osteopathic Approach to Atelectasis in Post Surgical Patient
- b. For Surg III: Osteopathic Approach to Post Thoracotomy Pain

The quiz can be found on eMedley' Didactic' Course Feed' Click the Funnel next to the Search Bar' Select Class of 2025 for the Section ' locate the correct module for the rotation

Students must complete a Quiz with a score of 80% with no more than 3 tries.
Directions for accessing quizzes are:

1. Login to eMedley
2. Hover over Didactics
3. Select My Test under ExamN
4. Select the appropriate OPP 3 quiz
5. Click Take Test to complete the quiz

2. Discuss specific topics with your preceptor.

Review and reinforce basic anatomy and pathophysiology prior to each case.

H. Additional Recommendations:

Review the Wise MD videos on specific procedures and discuss any questions with your preceptor:

- Wise MD: Inguinal Hernia
- Wise MD: Pediatric Hernia
- Wise MD: Thyroid Nodule
- Wise MD: Hypercalcemia
- Wise MD: Adrenal Adenoma
- Wise MD: Pancreatitis
- Wise MD: Breast Cancer
- Wise MD: Bowel Obstruction
- Wise MD: Colon Cancer
- Wise MD: Diverticulitis
- Wise MD: Anorectal Disease
- Wise MD: Appendicitis
- Wise MD: Cholecystitis
- Wise MD: Abdominal Aortic Aneurysms
- Wise MD: Carotid Stenosis
- Wise MD Lung Cancer
- Wise MD: Skin Cancer
- Wise MD: Trauma Resuscitation
- Wise MD: Burn Management
- Wise MD: Best Practices
- Wise MD: Foley Catheter Placement
- Wise MD: Suturing and Instrument Tie
- Wise MD: Two Handed Knot tie
- Wise MD: Ultrasound Basics Principles

- Wise MD: Ultrasound: For Vascular Access
- Wise MD: Ultrasound: E-Fast Exam

I. Procedures/Clinical Skills

Entrustable Professional Activities

Core Entrustable Professional Activities (EPAs) are tasks or responsibilities that students can perform unsupervised once they have attained sufficient competence. Students are required to obtain assessment and coaching on the EPAs listed below.

At a minimum, you are required to get one assessment for each EPA during this rotation. Students must have a personal device for educational resources and apps used for each rotation.

A one-on-one handout describing the EPAs and use of the EPA app may be shared with a preceptor and can be found in eMedley:

- Go to **educate**
- Select 005-1: Statewide Campus Information in the Search box
- Filter for **EPA One on One Handout for Preceptors**

Please direct any questions you have about the EPAs themselves to the Regional Assistant Dean.

For questions or technical support regarding the EPA app, please contact alinsenmeyer@osteo.wvsom.edu.

Week 1 - EPA 2: Prioritize a differential diagnosis following a clinical encounter

Week 2 - EPA 3: Recommend and interpret common diagnostic and screening tests

Week 3 - EPA 6: Provide an oral presentation of a clinical encounter

Week 4 - EPA 10: Recognize a patient requiring urgent or emergent care and initiate evaluation and management

J. Patient Procedure Logs

While on clinical rotations the student is required to maintain a log of patient encounters and procedures while on any clinical site. The purpose of a well- documented log is to assist the student in cataloging and keeping records of the cases and procedures to which, they have been exposed and to guide the student to seek out those with which they have had had limited experience. The student should become accustomed to maintaining a log, as this practice will continue through their residency training. The logs need to be reviewed by the Regional Assistant Dean and/or Director to be accepted as proper documentation of the student's rotation experience. The student may use more than one line for entries in the log to provide adequate documentation of encounters, if needed.

Student documentation in the patient procedure log should include:

- A notation in the log for every patient encounter. Patients may only be identified by age and gender. Rotations such as Radiology where the encounter may be an image or Pathology where the encounter is a specimen should be documented as such.
- The location of the patient encounter, i.e. office/hospital/nursing home, etc. should be documented.
- The diagnosis or presenting complaint should be recorded in specific detail. (Example: “Acute Exacerbation of COPD,” or “Uncontrolled DM type 2,” rather than “COPD” or “DM”)
- Any entries made by the student into the patient’s medical record (admit notes, progress notes, or discharge summaries), and if the student provided an oral presentation to the preceptor on a patient encounter.
- All procedures that are observed (O), assisted (A), or performed (P) by the student should be included in the log, as well.

The student should retain a personal copy of their patient procedure log. These can be referenced in the future when the student is questioned about their experience level in performing certain procedures while on 4th year audition rotations.

K. Grading – Calculations

- Preceptor grade is 100% of rotation grade.

L. Rotation Completion Requirements (where applicable)

- Patient Procedure Logs
- Preceptor/Site/Course Evaluation
- OMM Module Quiz
- EPA assessments.

The patient and procedure logs along with the preceptor/site/course evaluation, OMM Modules and EPA assessments must be turned in by the last day of the rotation. Failure to comply will result in a professionalism report.

End of Rotation Grade Submission:

The preceptor (if an email address is on file) will receive an email, generated by eMedley, one week prior to the end of student’s rotation, with a link to the Clinical Education Grade Form to complete before the end of the rotation.

The student should ask the preceptor/supervising physician if he/she has received an email with the link to the student's grade form.

If the Preceptor/Supervising physician did not receive the email, the student must provide a paper grade form, to be completed and Faxed or mailed to the SWC regional office.

The student's SWC Regional office is responsible for ensuring that the Grade Form is submitted in a timely fashion and should follow-up with the preceptor, when necessary, if the grade form has not been submitted to the statewide campus office for third- and fourth-year rotations within SWC. The student is responsible for ensuring that the Grade Form is submitted in a timely fashion and should follow-up with the preceptor for third- and fourth-year rotations outside of SWC.

Keep in mind that credit will not be received for the rotation until the grade sheet has been received by your Statewide Campus office.

Family Medicine II

Course Number: 931, 932, 933

A. Introduction

During either FMI or FM II, students must complete at least one of these rotations with a DO and at least one must be completed in a rural area. You may choose to meet these two requirements within the same rotation (DO & rural), or you may choose one rotation with a DO and one in a rural area.

FM II is four (4) weeks in length and can be done as either a singular four-week block or two (2) two-week blocks.

This rotation takes place in a clinic or other outpatient setting. It is expected that he/she will gain considerable experience in the evaluation and treatment of a wide variety of cases that are seen in general practice. It is anticipated that the clinical skills acquired during training in Family Medicine I will be expanded in this advanced rotation.

Family Medicine II is an advanced rotation where the student demonstrates a progressive and significant level of maturation and responsibility in the application of physician skills toward the diagnosis and treatment of those conditions commonly seen by the family practitioner.

The supervising physician is required, midway through the rotation, to review with the student his/her progress toward fulfilling the educational objectives. If not offered, the student should request this opportunity.

Completion of the final end of rotation Clinical Education Grade Form by the supervising physician should be in the presence of the student, so that the medical student can benefit from a frank discussion of his/her abilities. The supervising physician should add comments on the Clinical Education Grade Form, if a competency has not been demonstrated, the supervising physician should so indicate by marking Not Applicable.

At this level of clinical education, the student must not misinterpret a less structured academic program as being a lesser opportunity to learn. Self-motivation to seek out knowledge is an essential ingredient for the successful physician. Fourth year students are expected to display this quality as they pursue, on their own, the additional studies required during each rotation.

B. Course Rotation Objectives and Core Competencies

1. Medical Knowledge

- a. By the end of this rotation the student is expected to possess the knowledge,

attitudes and skills to:

- Assess and manage acute illnesses commonly seen in the office setting.
 - Determine the health risks of patients/populations and make recommendations for screening and health promotion (wellness visits).
 - Be able to elicit and record a complete history and physical in all age groups, from pediatric to geriatric, which includes an osteopathic structural examination.
 - Be able to consistently generate a complete differential diagnosis even in complex clinical situations.
 - Be able to present treatment plans for cases and may suggest plans for difficult cases that are being managed on the rotation by others.
 - Be able to develop an appropriate assessment and treatment based on the information gathered.
 - Incorporate appropriate preventive medicine at each visit.
- b. By the end of the rotation the student should be able to:
- Differentiate between common etiologies that present with that symptom.
 - Recognize dangerous/emergency conditions that may present with that symptom and know when emergent referral is needed.
 - Perform a focused age appropriate history and physical examination as indicated for all patients.
 - Make recommendations as to labs/imaging/tests to obtain to narrow the differential.
 - Appreciate the importance of a cost-effective approach to the diagnostic work-up.
 - Describe the initial management of common and dangerous diagnoses that present with that symptom.
 - Provide explanations that relate evidenced based principles to explain clinical situations informing and advancing the knowledge of others on the team
 - Comprehensively manages all aspects of patients' care, is easily coached, and trusted to carry out tasks
- c. For each core chronic disease, the student should be able to:
- Find and apply diagnostic criteria and surveillance strategies for that problem.
 - Elicit a focused age specific history, including information on compliance, self-management, and barriers to care.
 - Perform a focused age specific physical examination that includes identification of complications.
 - Locate and evaluate clinical practice guidelines associated with each of the core chronic diseases.

- Describe major treatment modalities for those problems.
- d. Adult Health Maintenance:
 - Define wellness as a concept that is more than “not being sick”.
 - Define primary, secondary, and tertiary prevention.
 - Identify risks for specific illnesses that affect screening and management strategies.
 - Find and apply current guidelines for immunizations.
- e. Well child and adolescent visits:
 - Describe the core components of child preventive care—health history, physical examination, immunizations, screenings/diagnostic tests, and anticipatory guidance.
 - Find and apply the current guidelines for immunizations and be able to order them as indicated, including protocols for “catch-up” if immunizations are delayed/incomplete.
 - Identify developmental stages and detect deviations from anticipated growth and developmental levels.
 - Recognize normal and abnormal physical findings in the various age groups.
 - Identify and perform recommended age-appropriate screenings.

2. Patient Care

- a. Perform a focused history and physical examination that includes identification of complications for chronic conditions.
- b. Manage a chronic follow-up visit for patients with common chronic diseases.
 - Document a chronic care visit
 - Communicate respectfully with patients who do not fully adhere to their treatment plan
 - Educate a patient about an aspect of his/her disease respectfully, using language that the patient understands.
 - Propose an evidence-based management plan that includes pharmacologic and non-pharmacologic treatments, and appropriate surveillance and tertiary prevention.
- c. Become comfortable documenting and managing acute care visits.
- d. Develop an evidence-based health promotion/disease prevention plan for a patient of any age or gender.
- e. For women: elicit a full menstrual, gynecological, and obstetric history.
- f. For men: identify issues and risks related to sexual function and prostate health.
- g. Conduct a physical examination on a pediatric (infant, child, adolescent), adult, and geriatric patient.
- h. Is exceptionally organized and efficient at history gathering even with the most complicated patients or challenging histories.

- i. Incorporate OP&P into the practice of family medicine.

3. Interpersonal Communication Skills

- a. Demonstrate ability to effectively communicate with patients from all age groups
- b. Establish effective relationships with patients and families using patient-centered communication skills.
- c. Demonstrate competency in communicating appropriately with other healthcare professionals (e.g. other physicians, physical therapists, occupational therapists, nurses, counselors, etc.).
- d. Student is able to document a reliable source of clear information for all members of the health care team in an acute and chronic care visit.
- e. Be able to communicate respectfully with patients to encourage lifestyle changes to support wellness (e.g. weight loss, smoking cessation, safe sexual practices, exercise/ activity/ nutrition/ diet).
- f. Respectfully educate a patient about an aspect of his/her disease using language that the patient understands. When appropriate, ask the patient to explain any new understanding gained during the discussion.
- g. Provide counseling related to health promotion and disease prevention.
- h. Regarding well child visits, be able to identify health risks, including accidental and non-accidental injuries and abuse or neglect.
- i. Demonstrate the ability to use exceptional and nonjudgmental communication with patients at the health care team.
- j. Demonstrates organized thought process, engages in discussion, and presentations are appropriate for audience.

4. Professionalism

- a. Maintain a professional and caring relationship with patients and staff.
- b. Display empathy and cultural competency.
- c. Demonstrate responsibility, reliability, dependability, and seeks opportunities to improve patient care.
- d. Demonstrate understanding of patient confidentiality/HIPAA regulations.
- e. Demonstrate respect for peers and all members of the health care team, with contributions resulting in enhanced patient care and team functioning.
- f. Can be entrusted to follow through, excel with assigned tasks by going above and beyond expectations, and ask for assistance when needed.

5. Practice-Based Learning

- a. Apply fundamental epidemiologic concepts to practice improvement.
- b. Understand how medical informatics/evidence-based medicine/research can be used to enhance patient care and understand their limitations in the practice of medicine.
- c. Demonstrate ability to identify personal knowledge deficits with keen insight and presents plan for self-improvement.
- d. Demonstrate ability to locate educational resources and strengthen personal medical knowledge by reading beyond what is expected and researches primary literature.
- e. Display commitment to continuous quality improvement.
- f. Demonstrate the ability to discuss an evidence-based, step-wise approach to

counseling for lifestyle modifications with a patient.

- g. Practice life-long learning skills, including application of scientific evidence in clinical care while applying and sharing knowledge with team.

6. System Based Practice

- a. Recognize how patient care and professional practice affect other health care professionals, health care organizations, and the larger society.
- b. Use patient-centered, equitable systems of care that recognize the need to reduce medical errors and improve patient safety.
- c. Be able to apply quality improvement concepts, including problem identification, barriers to optimal patient care and design improvement interventions. Be able to describe the nature and scope of family practice and how it interacts with other health professionals.
 - Discuss the value of family physicians within any health care system.
 - Discuss the principles of osteopathic family medicine care.
- d. Be able to identify community resources available to enhance patient care.
- e. Appreciate the importance of a cost-effective approach to the diagnostic work-up.
- f. Have a basic understanding of Medicare, Medicaid, Third Party, and HMO services.

7. Osteopathic Philosophy and Osteopathic Manipulative Medicine

- a. Understand and integrate Osteopathic Practices and Principles into all clinical and patient care activities.
- b. Develop an appreciation for the need to treat the entire patient including mind, body and spirit across all ages; including interactions with their family and surrounding environment.
- c. Integrate osteopathic concepts and OMT into the medical care provided to patients as is appropriate and incorporates OPP & OMT in notes exceptionally well.
- d. Recognize patterns of somatic dysfunction in the patient's presentation to guide diagnosis and consistently performs OMT techniques correctly.
- e. Demonstrate competency in the understanding and application of OMT appropriate to family medicine across all age groups.
- f. Adapt osteopathic treatment modalities to adequately and safely treat those across all age groups.

C. Study Guide

In general, the best approach to studying is to access multiple sources. Please refer to the Recommended Textbooks and Additional Resources as below per sections E & F.

Additionally, students may find several online references to be of assistance. The LWW Health Library (via WVSOM library page) offers free access to discipline specific clerkships such as Family Medicine. Access to multiple text books, including the Step-Up series and hundreds of questions to use for self-assessment are available here.

It is a good habit to not let any down time go to waste. Don't forget to actively engage your preceptor in feedback and reading suggestions.

D. COMAT Blueprint

No COMAT.

E. Recommended Textbooks (Available Digitally in the WVSOM Library)

- *Seidel's Guide to Physical Examination, Ball, 10th ed. 2023 ClinicalKey*
- *Textbook of Family Medicine, Rakel, 9th ed. 2016 ClinicalKey*
- *Foundations of Osteopathic Medicine, Seffinger, 4th ed. 2018 LWW Health Library*

F. Additional Resources

These are additional textbooks that you may find helpful. You will see some of these textbooks listed in the other disciplines as you progress.

- *Cecil Essentials of Medicine; Wing, Elsevier, 10th ed. 2022 ClinicalKey*
- *Nelson Essentials of Pediatrics; Marcdante, Elsevier, 9th ed. 2023 ClinicalKey*
- *Essentials of Family Medicine, Smith, 7th ed. 2019 LWW Health Library*
- *Ham's Primary Care Geriatrics; Warshaw, Elsevier, 7th ed. 2022 ClinicalKey*
- *Case Files Family Medicine; Toy, McGraw Hill 5th ed. 2020 Access Medicine*
- *Conn's Current Therapy 2024; Kellerman, Elsevier 2024 ClinicalKey*
- *First Aid for the Medicine Clerkship; Kaufman, McGraw Hill, 4th ed. 2020 McGraw Hill eBook Library*
- *Pfenninger and Fowler's Procedures for Primary Care; Fowler, Elsevier, 4th ed. 2020 ClinicalKey*

Use Universal Notes (www.myuniversalnotes.com) to read about subjects that you didn't cover or want to review from FM 1.

G. Didactic and Reading/Written Assignments

1. OMM Quiz

You will be required to read and complete: an Osteopathic Approach to IBS (Irritable Bowel Syndrome).

The quiz can be found on eMedley ⑦ Educate ⑦ Select Class of 2025 in search bar ⑦ locate the correct quiz for the rotation

Students must complete a quiz with a score of 80% with no more than 3 tries.
Directions for accessing quizzes are:

1. Login to eMedley
2. Hover over Didactics
3. Select My Test under ExamN
4. Select the appropriate OPP (4)? Quiz
5. Click Take Test to complete the quiz

H. Additional Recommendations

Readings from Rakel's and Conn's Current Therapy using the Universal Notes Family Medicine Study Outline from FM I will help guide you.

In addition to the Universal Notes, Rakel's Textbook of Family Medicine can be used as a reference. Conn's Current Therapy has brief overviews of commonly encountered conditions and may be especially useful for a quick review, especially when you encounter patients in the office and have limited time.

Because Family Medicine is so broad, there will be significant overlap between sources; don't hesitate to consult your Internal Medicine, OB/GYN, Pediatric, and Emergency Medicine texts and references as well.

I. Procedures/Clinical Skills

Entrustable Professional Activities

Core Entrustable Professional Activities (EPAs) are tasks or responsibilities that students can perform unsupervised once they have attained sufficient competence. Students are required to obtain assessment and coaching on the EPAs listed below.

At a minimum, you are required to get one assessment for each EPA during this rotation. Students must have a personal device for educational resources and apps used for each rotation.

A one-on-one handout describing the EPAs and use of the EPA app may be shared with a preceptor and can be found in eMedley:

- Go to **educate**
- Select 005-1: Statewide Campus Information in the Search box
- Filter for **EPA One on One Handout for Preceptors**

Please direct any questions you have about the EPAs themselves to the Regional Assistant Dean.

For questions or technical support regarding the EPA app, please contact alinsenmeyer@osteo.wvsom.edu.

During FM II:

Week 1 - EPA 1a & 1b: Gather a history & Perform a physical examination

Week 2 - EPA 2: Prioritize a differential diagnosis following a clinical encounter

Week 3 - EPA 3: Recommend and interpret common diagnostic and screening tests
Week 4 - EPA 5: Document a clinical encounter in the patient record

** Please note that fourth year students are not required to submit the EHR FM note or an EHR Stookey SOAP note. Please see 4th year Stookey rotation requirements in the Clinical Education Manual.

J. Patient Diagnosis and Procedure Log

While on clinical rotations the student is required to maintain a log of patient encounters and procedures while on any clinical site. The purpose of a well-documented log is to assist the student in cataloging and keeping records of the cases and procedures to which, they have been exposed and to guide the student to seek out those with which they have had limited experience. This practice is likely to continue through their residency training. The log also provides WVSOM with an overview of the experiences the student is having on each rotation and with individual preceptors to ensure that accreditation standards are being met in a consistent fashion across the Statewide Campus system.

WVSOM employs the eMedley App for patient diagnosis and procedure logging. Instructions may be found at the following link:

<https://www.wvsom.edu/sites/default/files/academics/Student%20eMedley%20Instructions-%20Year%203%20updated%2007.18.2023.pdf>

Family Medicine Suggested Skills:

Skill	Reference
OP&P -Demonstrate: -Palpatory diagnostic skills -Ability to do functional exam Ability to record findings of exam -Ability to record treatment procedures used -Ability to use any of the following: Soft tissue, muscle energy, myofascial release, strain/counter strain, HVLA, craniosacral and articularatory	OP&P texts and videos
Interpret resting 12-lead EKG	EKG & ACLS texts EKG Basics- LSU• ECG Learning Center• ECG Library• Rhythm Simulator•
Knowledge of venipuncture/phlebotomy	Clinical Skills II Handbook and video
Knowledge of parenteral injections IM, SC	Clinical Skills II Handbook
Ability to suture	Clinical Skills II Handbook and video
Knowledge of splint/casting	Clinical Skills II Handbook
Knowledge of proper sterile procedures	Clinical Skills II Handbook
Knowledge of urinary bladder catheterization	Clinical Skills II Handbook
Knowledge of spirometry and interpreting PFT's	Clinical Skills II Handbook
Interpretation of CXR-PA and lat	Radiology text/notes Basic CXR Review- Dept of Radiology. Uniformed Services.
Skin biopsy and excisions	Clinical Skills II- suturing Clinical Keys: Skin Biopsy Techniques
Joint injections	
Ear lavage	Clinical Keys: Cerumen Impaction
I&D of abscess	
Other:	

- *EKG Basics: <https://www.practicalclinicalskills.com/ekg-course-contents?courseid=301>
- *ECG Learning Center: <http://library.med.utah.edu/kw/ecg/>
- *ECG Library: www.ecglibrary.com/ecghome.html
- *Rhythm Simulator: www.skillstat.com/tools/ecg-simulator
- *Intro to Radiology: (Univ of VA) introductiontoradiology.net

K. Grading/Calculations

- Preceptor grade is 100% of rotation grade.

L. Rotation Completion Requirements (where applicable)

- Patient Procedure Logs
- Preceptor/Site/Course Evaluation
- OMM Module Quiz
- EPA assessments.

The patient and procedure logs along with the preceptor/site/course evaluation, OMM Modules and EPA assessments must be turned in by the last day of the rotation. Failure to comply will result in a professionalism report.

End of Rotation Grade Submission:

The preceptor (if an email address is on file) will receive an email, generated by eMedley, one week prior to the end of student's rotation, with a link to the Clinical Education Grade Form to complete before the end of the rotation.

The student should ask the preceptor/supervising physician if he/she has received an email with the link to the student's grade form.

If the preceptor/supervising physician did not receive the email, the student must provide a paper grade form, to be completed by the preceptor/supervising physician and faxed or emailed to the SWC Regional Office.

- **The student may not complete, sign or handle the form or return**

any paper copies to the SWC Regional Office.

- **Students may also not complete, sign or submit any forms electronically for the preceptor/supervising physician.**

The student's SWC Regional Office is responsible for ensuring that the Grade Form is submitted in a timely fashion and should follow up with the preceptor, when necessary, if the grade form has not been submitted to the SWC Regional Office for third- and fourth-year rotations both inside and outside of SWC.

Grade forms may only be signed by the preceptor/supervising physician. Signatures from Residents, Fellows, Nurse Practitioners and Physician Assistants will not be accepted.

- **The SWC Regional Office will verify the accuracy of grade forms and signatures prior to posting them on eMedley.**

Pediatrics II

Course Numbers: 950, 951, 952

A. Introduction

The Pediatrics II rotation is designed to further refine the knowledge and skills required for the unique care of infants, children and adolescents. This rotation is a continuation of the Pediatrics I course. This rotation should be on a Children's hospital general pediatric floor, in a NICU or PICU, or with a pediatric sub specialist and not with a general pediatrician in an office-based practice. Greater emphasis should be placed on the study of diagnostic technologies and management aspects during Pediatrics II than in Pediatrics I. This may be a four-week rotation or two 2- week rotations.

B. Course (Rotation) Objectives and Core Competencies

1. Medical Knowledge

- a. Acquire knowledge of normal growth and development, and apply this in a clinical context, from birth through adolescence for health supervision and disease prevention.
- b. Acquire knowledge needed for the diagnosis and initial management of acute and chronic illnesses of infancy and childhood including common pediatric emergencies.
- c. Acquire knowledge needed for the diagnosis and initial management of congenital problems and genetic diseases of infancy and childhood.
- d. Develop the knowledge, skills, and strategies necessary for health supervision including knowledge of medications, immunizations and age appropriate anticipatory guidance for nutrition, developmental/behavioral counseling and injury prevention including pharmacology.
- e. Develop proficiency in different types of medical notes in both handwritten and electronic health record form, including SOAP Notes, newborn nursery admission notes, admission history & physicals, discharge summaries and procedure notes.
- f. Select, justify, and interpret clinical tests and imaging with regard to both patient age and pathological processes, including concepts regarding negative and positive predictive value, test sensitivity specifically and cost utilization.
- g. Create a list based on the presentation and on physical findings of differential diagnoses for common pediatric disorders and prioritize based on findings and probability. Propose a work-up and treatment plan for patients seen in the clinic and hospital.

2. Patient Care

- a. Develop and demonstrate interviewing and physical examination skills required to conduct interviews with children or adolescents and their families and perform age appropriate physical examinations.
- b. Develop interviewing and physical examination skills required to conduct interviews with children or adolescents and their families and perform age appropriate osteopathic structural examinations.
- c. For the sick child, educate the patient and/or caregiver and evaluate their comprehension of the diagnosis and treatment plan as directed by the preceptor, including conveying clinical condition and obtaining informed consent prior to procedures.
- d. For the patient encounter, educate the patient and/or caregiver and evaluate their comprehension of health promotion and anticipatory guidance.
- e. Demonstrate the ability to accurately convey patient issues and needs when transitioning the patient to other members of the healthcare team, families, and parents.

3. Interpersonal and Communication Skills

- a. Demonstrate the ability to effectively communicate with pediatric patients and their caregivers.
- b. Demonstrate the ability to effectively communicate with the healthcare team.
- c. Identify parental and patient concerns and perspectives including cultural and religious influences.
- d. Develop proficiency in writing the following:
 - Different types of medical notes
 - SOAP notes
 - Newborn nursery admission notes
 - Discharge summaries
 - Procedures notes
 different types of medical notes
- e. Demonstrate awareness and understand the capabilities of electronic health records.
- f. Develop a proficiency in sharing diagnostic plan of care, and prognostic information with patients and families.

4. Professionalism

- a. Demonstrate appropriate understanding and need for supervision, chaperones and/or assistance.
- b. Recognize impact of student demeanor, appearance and language during the interaction with patient and family.
- c. Demonstrate an understanding of privacy and independence of adolescents and of the private individual interview of an adolescent during the interview process.
- d. Demonstrate sensitivity, empathy and responsiveness to diverse patient population, including but not limited to diversity in gender, age, culture, race, religion, disabilities, and sexual

orientation.

- e. Demonstrate a commitment to ethical principles pertaining to provision or withholding of care, confidentiality, informed consent, and business practices, including compliance with relevant laws, policies, and regulations.
- f. Recognize that all patients in emergency situations shall receive care regardless of medical insurance coverage, ethnicity, race, or socioeconomic status.

5. Practice-Based Learning and Improvement

- a. Apply fundamental epidemiologic concepts to practice improvement.
- b. Demonstrate a level of proficiency around medical informatics, evidence-based medicine and research.
- c. Demonstrate the ability to identify personal knowledge deficits, strengths, and limits through frequent self-reflection.
- d. Demonstrate the ability to locate educational resources and strengthen personal medical knowledge.
- e. Display commitment to continuous quality improvement.
- f. Participate in the education of patients, families, students, trainees, peers, and other health professions.
- g. Construct and communicate a plan to apply guidelines to age-appropriate clinical management.
- h. Recognize disparities in clinical research, access, and delivery of health care to younger populations and how these affect the health of the pediatric population.

6. Systems-Based Practice

- a. Recognize quality patient care systems and how they may affect the larger health care systems.
- b. Demonstrate awareness of cost and risk-benefit analysis in patient and/or populations-based care in different delivery systems and settings.
- c. Advocate for quality patient care and optimal patient care systems.
- d. Participate in identifying system errors and implementing potential systems solutions and patient safety.
- e. Identify available resources providing specialty care required for specific preventative screening and social situations. For example:
 - Parental and child developmental assistance programs
 - Foster care and adoption
 - Abuse, neglect and domestic violence
 - Hospice
 - Programs for special medical needs
- f. Describe reporting requirements for infectious diseases or psychosocial issues, such as child abuse or suicide.

7. Osteopathic Philosophy and Osteopathic Manipulative Medicine

All preceptors (MD and DO) are expected to encourage and verify application of osteopathic principles. The Four Tenets of Osteopathic Medicine: 1) The body is a unit; 2) Structure and function are interdependent; 3) The body has self-healing and self-regulatory capabilities; 4) Rational osteopathic care relies on the integration of these tenets in patients care. DO preceptors are expected to encourage and evaluate appropriate use of Osteopathic Manipulative Treatment (OMT). Pediatrics provides an opportunity to experience the application of osteopathic principles utilizing diagnostic and treatment skills that focus on both the visceral and somatic functions of the body as they relate to disease processes and the patient's growth and development. Application of Osteopathic Manipulative Treatment (OMT) should be demonstrated when applicable based on the patient's specific clinical presentation. It will build the student's appreciation of the need to interact with the patient and his/her caregivers, family, friends, community, and the healthcare team.

C. Study Guide

Many students prefer a variety of resources to help cover the pediatric clerkship material. Please refer to the Recommended Textbooks and Additional Resources as below per sections E & F. WVSOM library offers free access to discipline specific clerkships. These resources can be accessed via the WVSOM library website (WVSOM/James R. Stookey Library Guides/ 3rd and 4th Year Resources/Online Resources; <https://libguides.wvsom.edu/c.php?g=691555>)

It is a good habit to not let any down time go to waste. Don't forget to actively engage your preceptor in feedback and reading suggestions. Specific topics to focus on will vary on this rotation depending on which Peds II discipline you have chosen from the Clinical Education Manual to satisfy the requirements. Your preceptor can help guide you to specific resources. In-depth readings can be accessed using the reference texts, especially Nelson's Essentials.

D. COMAT Blueprint

No COMAT

E. Recommended Textbooks (Available Digitally in the WVSOM Library)

- *Seidel's Guide to Physical Examination, Ball, 10th ed. 2023 ClinicalKey*
- *Nelson Essentials of Pediatrics; Marcdante, Elsevier, 9th ed. 2023 ClinicalKey*

F. Additional Resources

- *Bright Futures: Guidelines for Health Supervision of Infants, Children, and Adolescents, Hagan, AAP, 4th ed. 2017 R2 Digital Library*
- *Harriet Lane Handbook, Kleinman, Elsevier, 23rd ed. 2024 ClinicalKey*

- *Nelson Textbook of Pediatrics, Kliegman, Elsevier 21st ed 2020* **ClinicalKey**
- *Redbook 2021-2024: Report of the Committee on Infectious Diseases, AAP 32nd ed. 2021* **R2 Digital Library**
- *Case Files Pediatrics, Toy, McGrawHill, 6th ed. 2021* **Access Medicine** (only select cases available)

- *Pediatrics in Review*(<https://pedsinreview-aappublications-org.my.wsom.edu:2443/>)
- UpToDate (www.uptodate.com)
- *Universal Notes*

Steps to get started with Universal Notes and the Study Plan:

6. Go to www.myuniversalnotes.com
7. Click **SIGN UP**
8. Complete **SIGN UP** and choose **Medical Student** for version
9. Sign in to **Medical Student** version using the information (email and password) you used for **SIGN UP**
10. Click on **Study Plan for Pediatrics Clerkship**

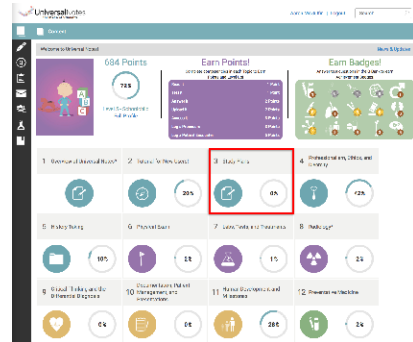

If you have any questions or problems with accessing or using Universal Notes, please contact: amcguffin@osteo.wvsom.edu

The **Pediatrics Study Plan** contains topics that are considered the highest yield for understanding pediatrics and performing well on the COMAT examination.

[Universal Notes Pediatric Study Outline/Practice Exams](#)

G. Didactic and Reading/Written Assignments

1. OMM Quiz

You will be required to read one article during PEDS II (“A multicenter, randomized, controlled trial of Osteopathic Manipulative Treatment on Preterms”).

The quiz can be found on eMedley 7 Didactic 7 Course Feed 7 Click the Funnel next to the Search Bar 7 Select Class of 2025 for the Section 7 locate the correct module for the rotation

Students must complete a Quiz with a score of 80% with no more than 3 tries. Directions for accessing quizzes are:

6. Login to eMedley
7. Hover over Didactics
8. Select My Test under ExamN

9. Select the appropriate OPP 3 quiz
10. Click Take Test to complete the quiz

2. Additional Assignments

This will vary based upon your specific service and the patient presentations. Use your preceptor's recommendations for specific readings. Use the core texts for common topics and more in-depth explorations.

H. Additional Recommendations

Review the basic components of the pediatric normal physical exam, including newborn, infant, and toddler, including developmental milestones. Frequent review

of preventive care, such as parental counseling on diet and safety as well as vaccination schedules is prudent.

I. Procedures and Clinical Skills

Students should log patient encounters, procedures, and clinical skills during their Pediatric Clerkship Experience.

Pediatric Skills

Students should gain familiarity with the following procedures and seek opportunities to observe, assist, or perform them under the guidance of their attending.

PEDIATRIC SUGGESTED SKILLS LIST

Patient Type	Sick Visits
Well Visit newborn	Abdominal pain
Well visit 1 month old	Asthma
Well visit 2-month-old	Back pain
Well visit 3-month-old	Behavioral concern (e.g. ADHD)
Well visit 4-month-old	Cardiac concern (e.g. chest pain, palpitations)
Well visit 5-month-old	Child abuse (suspected or confirmed)
Well visit 6-month-old	Constipation
Well visit 9-month-old	Cough
Well visit 12-month-old	Developmental concerns (e.g. motor, speech)
Well visit 15-month-old	Diarrhea
Well visit 18-month-old	Dizziness (vertigo, light head, pre-syncope)
Well visit 2-year-old	Dysuria
Well visit 3-year-old	Ear complaint (pulling ears, ear pain)
Well visit 4-year-old	Eye complaint (red eye, drainage, pain vision)
Well visit 5 to 6-year-old	Gastroesophageal reflux (GERD, Spitting Up)
Well visit 7 to 11-year-old	Fever
Well visit 12 to 18-year-old FEMALE	Fussy infant (colic, irritability)
Well visit 12 to 18-year-old MALE	Headache
	Hematuria
	Injury (burn, laceration)
	Lymphadenopathy (enlarged lymph nodes)
	Musculoskeletal complaint (back, neck)
	Musculoskeletal complain (lower extremity)
	Musculoskeletal complain (upper extremity)
	Nasal concern (congestion, rhinorrhea, epistaxis)
	Rash (neonate <38 days)
	Rash (infant 1-12 months)
	Rash (child 1-11 years)
	Rash (adolescent 12-18 years)
	Sore throat
	Testicular concern (pain, swelling)
	Vomiting (nausea)

PEDIATRIC SUGGESTED SKILLS LIST

Procedures (Observe or Perform)
Circumcision
Cryotherapy (liquid nitrogen)
EKG lead placement
Hearing screening
Immunizations
Incision and drainage
Intravenous line placement
Lumbar puncture
Nasal swab
Nebulizer treatment
Identify newborn making normal transition after birth
Apply neonatal resuscitation interventions
Assign APGAR scores
Phlebotomy finger stick
Phlebotomy heel stick
Phlebotomy venous stick
Silver nitrate application to umbilical granuloma
Throat swab
Urinary catheterization
Vision screening

Clinical Skills
Administration and evaluation of ADHD (Vanderbilt forms for parent and teacher)
Administration and evaluation of Autism Spectrum Disorder (MCHAT form)
Perform Physical Exam Newborn
Perform Physical Exam infant 1-12 months
Perform Physical Exam 1-4 years
Perform Physical Exam 5-11 years
Perform Physical Exam 12-18 FEMALE
Perform Physical Exam 12-18 MALE
Perform vital signs on infant 0-12 months (length, weight, head circumference, respiratory rate, pulse, oxygen saturation, temperature)
Perform vital signs on child 1-4 years (height, weight, respiratory rate, pulse, oxygen saturation, blood pressure, temperature)
Perform vital signs on child 5-11 years (height, weight, respiratory rate, pulse, blood pressure, temperature)
Perform vital signs on adolescent 12-18 years (height, weight, respiratory rate, pulse, blood pressure, temperature)

Entrustable Professional Activities

Core Entrustable Professional Activities (EPAs) are tasks or responsibilities that students can perform unsupervised once they have attained sufficient competence. Students are required to obtain assessment and coaching on the EPAs listed below.

At a minimum, you are required to get one assessment for each EPA during this rotation. Students must have a personal device for educational resources and apps used for each rotation.

A one-on-one handout describing the EPAs and use of the EPA app may be shared with a preceptor and can be found in eMedley:

Go to **educate**

Select 005-1: Statewide Campus Information in the Search box Filter for **EPA One on One Handout for Preceptors**

Please direct any questions you have about the EPAs themselves to the Regional Assistant Dean.

For questions or technical support regarding the EPA app, please contact alinsenmeyer@osteo.wvsom.edu.

Week 1 – EPA 1a & 1b: Gather a history and perform a physical exam

Week 2 – EPA 2: Prioritize a differential diagnosis following a clinical encounter
Week 3 – EPA 6: Provide an oral presentation of a clinical encounter

Week 4 – EPA 7: Form clinical questions and retrieve evidence to advance patient care

J. Patient Diagnosis and Procedure Log

While on clinical rotations the student is required to maintain a log of patient encounters and procedures while on any clinical site. The purpose of a well- documented log is to assist the student in cataloging and keeping records of the cases and procedures to which, they have been exposed and

to guide the student to seek out those with which they have had limited experience. This practice

is likely to continue through their residency training. The log also provides WVSOM with an overview of the experiences the student is having on each rotation and with individual preceptors to ensure that accreditation standards are being met in a consistent fashion across the

Statewide Campus system.

WVSOM employs the eMedley App for patient diagnosis and procedure logging. Instructions may be found at the following link:

<https://www.wvsom.edu/sites/default/files/academics/Student%20eMedley%20Instructions-%20Year%203%20updated%2007.18.2023.pdf>

K. Grading/Calculations

- Preceptor grade is 100% of rotation grade.

L. Rotation Completion Requirements (where applicable)

- Patient Procedure Logs
- Preceptor/Site/Course Evaluation
- OMM Module Quiz
- EPA assessments.

The patient and procedure logs along with the preceptor/site/course evaluation, OMM Modules and EPA assessments must be turned in by the last day of the rotation. Failure to comply will result in a professionalism report.

End of Rotation Grade Submission:

The preceptor (if an email address is on file) will receive an email, generated by eMedley, one week prior to the end of student's rotation, with a link to the Clinical Education Grade Form to complete before the end of the rotation.

The student should ask the preceptor/supervising physician if he/she has received an email with the link to the student's grade form.

If the preceptor/supervising physician did not receive the email, the student must provide a paper grade form, to be completed by the preceptor/supervising physician and faxed or emailed to the SWC Regional Office.

- **The student may not complete, sign or handle the form or return any paper copies to the SWC Regional Office.**
- **Students may also not complete, sign or submit any forms electronically for the preceptor/supervising physician.**

The student's SWC Regional Office is responsible for ensuring that the Grade Form is submitted in a timely fashion and should follow up with the preceptor, when necessary, if the grade form has not been submitted to the SWC Regional Office for third- and fourth-year rotations both inside and outside of SWC.

Grade forms may only be signed by the preceptor/supervising physician. Signatures from Residents, Fellows, Nurse Practitioners and Physician Assistants will not be accepted.

- **The SWC Regional Office will verify the accuracy of grade forms and signatures prior to posting them on eMedley.**

SECTION IV SCHEDULING ROTATIONS

Selectives – Directed Electives

Students may choose selective rotations with the supervising physician and institution of their choice. These directed electives must be in the subject area required, but this flexibility in site selection allows the student to design the experience to better fit his/her own personal needs. In addition, selectives afford the student an opportunity to be visible at hospitals where he or she may wish to complete postdoctoral education, but which are not in the WVSOM system. This allows the student to be more competitive in the resident selection process (match program).

Applications for approval of selective rotations must be submitted to the Statewide Campus Office no later than 90 days prior to the start date of the rotation. Students should communicate with their Statewide Campus office when considering these rotations to initiate the affiliation agreement process (see section Elective and Selective Request Form). **To request a rotation in another Statewide Campus Region you must go through your respective Regional Director for initiation and approval.**

Logs are to be maintained for every selective rotation in Year 4 but not elective rotations. The logs are to be completed using the eMedleyApp and will be reviewed by the Regional Dean and Director. This is different from Year 3 where logs are required for electives.

Students are advised to carefully read syllabi for all selective and elective rotations prior to starting them to determine required assignments such as OMM Modules and Quizzes, EPAs, etc.

A confidential mid-rotation evaluation with the student and his/her supervising physician should be done verbally or in writing. Completion of the final end of rotation Clinical Education Grade Form by the supervising physician should be in the presence of the student, so that the medical student can benefit from a frank discussion of his/her abilities. The supervising physician should add comments on the Clinical Education Grade Form, using additional paper if necessary. If a competency has not been demonstrated, the supervising physician should so indicate.

It is important that the form be completed on the last day of the student's rotation and faxed, emailed or delivered promptly to the appropriate WVSOM Statewide Campus office by the supervising physician:

End of Rotation Grade Submission:

The preceptor (if an email address is on file) will receive an email, generated by eMedley, one week prior to the end of student's rotation, with a link to the Clinical Education Grade Form to complete before the end of the rotation.

The student should ask the preceptor/supervising physician if he/she has received an email with the link to the student's grade form.

If the preceptor/supervising physician did not receive the email, the student must provide a paper grade form, to be completed by the preceptor/supervising physician and faxed or emailed to the SWC Regional Office. The student may not complete, sign or handle the form or return any paper copies to the SWC Regional Office. Students may also not complete, sign or submit any forms electronically for the preceptor/supervising physician.

The student's SWC Regional Office is responsible for ensuring that the Grade Form is submitted in a timely fashion and should follow up with the preceptor, when necessary, if the grade form has not been submitted to the SWC Regional Office for third- and fourth-year rotations both inside and outside of SWC. Grade forms may only be signed by the preceptor/supervising physician. Signatures from Residents, Fellows, Nurse Practitioners and Physician Assistants will not be accepted.

The SWC Regional Office will verify the accuracy of grade forms and signatures prior to posting them on eMedley.

Approved Selective Rotations

Internal Medicine II (2 or 4 weeks) *	Internal Medicine III (2 or 4 weeks) *
Addiction Medicine	Addiction Medicine
Allergy/Immunology	Allergy/Immunology
Cardiology	Cardiology
Critical Care/ICU	Critical Care/ICU
Dermatology	Dermatology
Emergency Medicine	Emergency Medicine
Endocrinology	Endocrinology
Gastroenterology	Gastroenterology
General Internal Medicine	General Internal Medicine
Geriatrics (Must be with IM Board Certified Geriatrician)	Geriatrics (Must be with IM Board Certified Geriatrician)
Hematology/Oncology	Hematology/Oncology
Infectious Disease	Infectious Disease
Invasive Cardiology	Invasive Cardiology
Nephrology	Nephrology
Neurology	Neurology
Occupational Medicine	Occupational Medicine
Palliative Care	Palliative Care
Pathology	Pathology
Pulmonology	Pulmonology
PM&R	PM&R
Rehabilitation Medicine	Rehabilitation Medicine
Rheumatology	Rheumatology
Sleep Medicine**	Sleep Medicine**
*No more than 4 weeks total of any subspecialty may be used between Internal Medicine II and III	
**No more than 2 weeks can only be done for IM II OR IM III, not both.	

Pediatrics II (2 or 4 weeks)	
Adolescent Medicine	Pediatric Psychiatry
Pediatric Anesthesiology	Pediatric Pulmonology
Pediatric Cardiology	Pediatric Radiology
Critical Care (NICU) or (PICU)	Pediatric Rehabilitation
Pediatric Dermatology	Pediatric Rheumatology
Developmental Pediatrics	Pediatric/Adolescent Sports Medicine
Pediatric Endocrinology	Pediatric Surgery
Pediatric Emergency Medicine (Children's Hospital)	Pediatric Urology
Pediatric ENT	
Pediatric Gastroenterology	
Pediatric Hematology/Oncology	
Pediatric Immunology/Allergy	
Pediatric Infectious Disease	
Inpatient Pediatrics	
Pediatric Nephrology	
Pediatric Neurology	
Pediatric Orthopedic Surgery	
All subspecialties listed above are Pediatric subspecialties.	

Surgery II (2 or 4 weeks) *	Surgery III (2 or 4 weeks) *
Anesthesiology	Anesthesiology
Bariatric Surgery	Bariatric Surgery
Colorectal Surgery	Colorectal Surgery
Dermatology	Dermatology
ENT	ENT
General Surgery	General Surgery
Gynecology	Gynecology
Gynecology Oncology	Gynecology Oncology
Interventional Radiology	Interventional Radiology
Maternal Fetal Medicine	Maternal Fetal Medicine
Neurosurgery	Neurosurgery
Obstetrics/Gynecology	Obstetrics/Gynecology
Ophthalmology	Ophthalmology
Orthopedics	Orthopedics
Pediatric Surgery	Pediatric Surgery
Plastic Surgery	Plastic Surgery
Podiatry (2 weeks only) **	Podiatry (2 weeks only) **
Proctology	Proctology
Surgical ICU (SICU) (must be done with a board-certified surgeon)	Surgical ICU (SICU) (must be done with a board-certified surgeon)
Surgical Oncology	Surgical Oncology
Thoracic Surgery	Thoracic Surgery
Trauma Surgery (must be done with a board-certified surgeon)	Trauma Surgery (must be done with a board-certified surgeon)
Urology	Urology
Urogynecology	Urogynecology
Vascular Surgery	Vascular Surgery
Wound Care (must be done with a board-certified surgeon) *or must be approved by region and Associate Dean	Wound Care (must be done with a board-certified surgeon) *or must be approved by region and Associate Dean
*No more than 4 weeks total of any subspecialty may be used between Surgery II and III	
**No more than 2 weeks can only be done for Surgery II or Surgery III, not both	

Electives

A. Introduction

During the third year, students are permitted to select one 4 week or two 2-week elective rotations. There are currently 12 weeks of Electives in the fourth year. Students are strongly encouraged to do electives in the 3rd and 4th years with an osteopathic physician when possible.

Electives in the areas of Pediatrics, Obstetrics/Gynecology, Ophthalmology, Radiology, Cardiology, Gastroenterology, Pathology, OP&P/OMT, ENT, Nephrology, and Dermatology are recommended during year three.

A confidential mid-rotation evaluation with the student and his/her supervising physician should be done verbally or in writing. Completion of the final end of rotation Clinical Education Grade Form by the supervising physician should be in the presence of the student, so that the medical student can benefit from a frank discussion of his/her abilities. The supervising physician must add comments in the space provided on the Clinical Education Grade Form for the MSPE (formerly known as the Dean's Letter). There is also a space provided for formative comments available only to the student. If a competency has not been demonstrated, the supervising physician should so indicate.

It is important that the form be completed on the last day of the student's rotation and submitted per instructions at the end of the Elective section.

B. Recommended Resources

C. **Didactic and Reading Assignments** – Per Elective Site and preceptor

D. **Procedures and Clinical Skills** – per Elective discipline, Site and Preceptor

E. Core Competencies

1. Medical Knowledge

- a. Appreciate and understand the various clinical skills required for this elective discipline.
- b. Acquire and understand a knowledge of the various diagnostic tests required for this elective discipline.
- c. Acquire and understand treatment modalities used in this elective discipline.

2. Patient Care

- a. Demonstrate how to approach patients in the elective setting.
- b. Demonstrate the ability to identify the chief complaint.
- c. Perform a focused exam related to chief complaint.
- d. Demonstrate effective patient management skills.
- e. Demonstrate the ability to develop an evaluation and treatment plan.
- f. Demonstrate the ability to monitor the response to therapeutic interventions.
- g. Discuss with the attending physician the appropriate referral of the patient for subsequent healthcare services to insure proper transitions of care including OMT.
- h. Educate patients and evaluate their comprehension of the treatment plan.
- i. Participate with the health care team to provide patient care.

3. Interpersonal and Communication Skills

- a. Demonstrate the ability to effectively communicate with acutely ill or injured patients.
- b. Demonstrate the ability to identify and communicate with family members, medical power of attorney, or persons of authority to speak on behalf of the patient.
- c. Demonstrate the ability to identify the person with key information about the patient.
- d. Demonstrate the ability to identify yourself to the patient and their role in their care.
- e. Demonstrate the ability to put the patient and their family at ease.
- f. Consolidate and organize pertinent information for presentation to attending physician. Use the appropriate medical terminology while communicating with other medical staff. Demonstrate effective communication techniques with other members of the healthcare team and ancillary staff.
- g. Use appropriate terminology/language with patient and family.
- h. Learn the documentation expectations the hospital or office.
- i. Demonstrate a personal self-awareness of interactions with the patient.

4. Professionalism

- a. Display respect for patients, families, attendings, peers and members of the healthcare team.
- b. Demonstrate a team approach to treating patients.
- c. Demonstrate responsibility, dependability, and reliability including being punctual and providing notification of an absence.
- d. Dress appropriately:
 - Professional attire as defined in the institution's dress code.
 - If personal clothing is worn, it should be washed after each shift.

5. Practice-Based Learning and Improvement

- a. Apply fundamental epidemiologic concepts to practice improvement.

- b. Demonstrate understanding of medical informatics/Evidence-Based Medicine/Research.
- c. Demonstrate ability to identify personal knowledge deficits.
- d. Demonstrate ability to locate educational resources and strengthen personal medical knowledge.
- e. Display commitment to continuous quality improvement.
- f. Demonstrate ability to teach both peers and lay audiences.

6. Systems-Based Practice

- a. Recognize how patient care and professional practice affect other health care professionals, health care organizations, and the larger society.
- b. Recognize how delivery systems differ: controlling health care costs, allocating resources.
- c. Use patient-centered, equitable systems of care that recognize the need to reduce medical errors and improve patient safety.
- d. Make appropriate referrals.
- e. Arrange outpatient testing and follow-up with other providers.
- f. Be aware of medication and treatment costs (direct patient costs).
- g. Appreciate Patient's rights and responsibilities and that shared decision making improve understanding and compliance.
- h. Describe the ramifications of limited patient financial resources and the need to apply for Medicaid assistance.
- i. Understand EMTALA and HIPAA.
- j. Recognize how to reduce medical errors and patient and staff safety.
- k. Recognize cost effective health care that does not compromise patient care.
- l. Understand how information technology is used to solve patient care problems, improve knowledge base, and develop case presentations and demonstrate these skills by utilizing the local Electronic Medical Record (EMR), on-line resources, and accessing local patient instruction protocols to provide patient instructions.
- m. Understand and be able to discuss any medical disparities in the community being served.

7. Osteopathic Philosophy and Osteopathic Manipulative Medicine

- a. Demonstrate Osteopathic diagnostic skills adapted to the physical limitations of the patient's surroundings.
- b. Recognize and diagnose somatic dysfunction in the context of common patient pain presentations.
- c. Recognize and apply osteopathic treatment modalities appropriate to the environment for somatic dysfunction.
- d. Develop an appreciation for the need to treat the entire patient including emotional, spiritual, physical and family needs.
- e. Consider the application of OMT only if safe in the context of the patient's current medical condition and patient care environment.

F. COMAT Blueprint Information - N/A

G. Grading – Calculations

1. Preceptor Grade 100%
2. Completion Preceptor/Site/Course Evaluation
 - The preceptor/site/course evaluation must be turned in by the last day of the rotation. Failure to comply will result in a professionalism report.

End of Rotation Grade Submission:

The preceptor (if an email address is on file) will receive an email, generated by eMedley, one week prior to the end of student's rotation, with a link to the Clinical Education Grade Form to complete before the end of the rotation.

The student should ask the preceptor/supervising physician if he/she has received an email with the link to the student's grade form.

If the preceptor/supervising physician did not receive the email, the student must provide a paper grade form, to be completed by the preceptor/supervising physician and faxed or emailed to the SWC Regional Office. The student may not complete, sign or handle the form or return any paper copies to the SWC Regional Office. Students may also not complete, sign or submit any forms electronically for the preceptor/supervising physician.

The student's SWC Regional Office is responsible for ensuring that the Grade Form is submitted in a timely fashion and should follow up with the preceptor, when necessary, if the grade form has not been submitted to the SWC Regional Office for third- and fourth-year rotations both inside and outside of SWC.

Grade forms may only be signed by the preceptor/supervising physician. Signatures from Residents, Fellows, Nurse Practitioners and Physician Assistants will not be accepted.

The SWC Regional Office will verify the accuracy of grade forms and signatures prior to posting them on eMedley.

Rotations with Relatives/ Personal Healthcare Provider

No required or selective rotation will be approved with a family member. Only an elective rotation will be approved with a family member. Elective rotations with a relative should not exceed four (4) weeks. A family member is defined by WVSOM as a parent, sibling, aunt, uncle, cousin, grandparent, or relative-in-law.

Healthcare Providers and Student Performance Evaluation Faculty members who provide health, medical, or psychiatric/psychological services to a student, have a close personal or familial relationship to a student or have other conflicts of interest pertaining to a student must recuse themselves from the following:

- **Participation in grading or clinical assessment of the student**
- **Participation in decisions related to promotion of the student**
- **Participation in WVSOM committee discussions of and voting on the student**

Elective and Selective Request Form (ESR)

The ESR forms are available online and at each Statewide Campus regional office and are specific to each region. The online version may be obtained by logging on to eMedley. The form can be found on the eMedley homepage under References. The forms are also available on the SWC Clinical Resources page of the WVSOM website: <https://www.wvsom.edu/academics/swc-clinical-resources>

PLEASE NOTE THAT A ROTATION IS NOT APPROVED UNTIL ALL PAPERWORK IS COMPLETED, IN THE STATEWIDE CAMPUS OFFICE, AND RECORDED ON THE ONLINE SCHEDULE. TO AVOID THE CONSEQUENCES OF PARTICIPATING IN AN UNAPPROVED ROTATION, STUDENTS MUST BE AWARE OF THE FOLLOWING:

1. **Students may not start a rotation unless it appears on the online schedule.**
2. **No credit will be given for an unapproved rotation.**
3. **No student liability coverage is extended for an unapproved rotation.**

The ESR form is to be used as a method of rotation confirmation for a student's 3rd year elective and all 4th year rotations as well as vacation. The completion and timely submission of the ESR form is the responsibility of the student. Students should contact their Statewide Campus Director or Administrative Assistant to discuss the ESR form and any additional steps required when requesting rotations. For most rotations, the following steps should be used to set up a rotation.

1. The student should complete the student portion of the ESR and send it to their regional Statewide Campus (SWC) staff when requesting a rotation from a facility.
2. The regional SWC staff will check to see if there is an active Affiliation Agreement in place with the site (facility).
3. If an Affiliation Agreement is not in place at WVSOM with the facility, the regional SWC staff will send an Affiliation Agreement to the site to be signed by a legal representative of that facility.
4. Rotations secured through VSLO or other online application boarding programs require the ESR plus email confirmation from the online program.
5. Once the Affiliation Agreement has been completed, or if WVSOM has a prior agreement that is active, the ESR will be sent to the facility for the appropriate signature and confirmation of the rotation.
6. It is only after the rotation is confirmed with a properly executed Affiliation Agreement in place, that the SWC staff can notify the student and place the approved rotation on the student's online schedule.
7. Should the rotation be denied or an affiliation agreement between WVSOM and the rotation site fail to be executed, the student will be notified by the SWC staff.

The Affiliation Agreement process often takes several months, involving legal representatives from WVSOM and the rotation facility to negotiate specific language. The student portion of the ESR form must be submitted to the SWC office at least 90 days prior to the start of the rotation to ensure adequate time for all documents to be returned. Failure to follow this procedure will result in the student being listed as on vacation or required to request a leave of absence if their vacation is used up. This may result in the delay of the student's graduation.

ELECTIVE AND SELECTIVE ROTATION REQUEST FORM (ESR)

West Virginia School of Osteopathic Medicine – Central East Region
Adrienne Tucker, MPA, SWC Regional Director
DMC Physicians Professional BLDG, 909 Gorman Ave. Ste 102, Elkins WV 26241
Email: atucker@osteo.wvsom.edu Phone: 304-637-3740 Fax: 304-637-3436

SECTION I – TO BE COMPLETED BY STUDENT AND SENT TO STATEWIDE CAMPUS

PLEASE MAKE SURE YOU FILL OUT THIS FORM COMPLETELY, OTHERWISE YOUR SWC WILL NOT BE ABLE TO PROCESS YOUR REQUEST

STUDENT INFORMATION

Student Name: _____ Class Year: _____
Cell Phone: _____ WVSOM Email: _____

ROTATION INFORMATION

Elective IM2 IM3 Surg2 Surg3 FM2 Peds2 Vacation Stookey
International Vacation or Rotation

Students traveling abroad must complete the Export Control documents thirty days prior to departure. Please click on the following link to access the forms. <https://www.projects-abroad.org>

Rotation/Specialty: _____ Start Date: _____ End Date: _____

I need housing: Yes No

If housing is NOT available, I still want the rotation: Yes No

NOTE: WVU Housing may not be used for fourth year student rotations in West Virginia, unless the student is a member of the RHI program.

PRECEPTOR INFORMATION *This section may be left blank for hospital-based rotations where the preceptor is not assigned in advance.*

Preceptor Name: _____ Degree: _____
Phone Number: _____ Fax Number: _____
Address: _____
City: _____ State: _____ Zip Code: _____
Preceptor Email: _____

HOSPITAL/CLINIC INFORMATION *Must be completed so that SWC can confirm an affiliation agreement is in place.*

Hospital/Clinic Name: _____
Contact Person: _____ Email: _____
Phone Number: _____ Fax Number: _____
Address: _____
City: _____ State: _____ Zip Code: _____

If you will be rotating at multiple facilities, list the primary facility above and include the names of other facilities and contact person(s)/email(s) in an email to your SWC staff.

SECTION II – TO BE COMPLETED BY PRECEPTOR, DME, OR DESIGNEE AND RETURNED TO WVSOM CONTACT LISTED ABOVE

Is housing available for the student? Yes No by marking "YES" you are confirming that the student will have housing for the dates of this clerkship as listed in Section I.

Send Letter of Good Standing to: _____ Title: _____

THIS IS TO CERTIFY THAT THE ABOVE NAMED STUDENT HAS BEEN: APPROVED DENIED

SIGNATURE: _____ DATE: _____

ELECTIVE AND SELECTIVE ROTATION REQUEST FORM (ESR)

West Virginia School of Osteopathic Medicine – Central West Region

Joan Gates, SWC Regional Director

WVSOM Central West-Region Office, 2803 Murdoch Ave., Parkersburg WV 26101

Email: jgates@osteovwsom.edu

Phone: 304-428-4930

Fax: 304-428-4940

SECTION I – TO BE COMPLETED BY STUDENT AND SENT TO STATEWIDE CAMPUS

PLEASE MAKE SURE YOU FILL OUT THIS FORM COMPLETELY, OTHERWISE YOUR SWC WILL NOT BE ABLE TO PROCESS YOUR REQUEST

STUDENT INFORMATION

Student Name: _____ Class Year: _____

Cell Phone: _____ WVSOM Email: _____

ROTATION INFORMATION

Elective IM2 IM3 Surg2 Surg3 FM2 Peds2 Vacation Stookey

International Vacation or Rotation

Students traveling abroad must complete the Export Control documents thirty days prior to departure. Please click on the following link to access the forms. <https://www.projects-abroad.org>

Rotation/Specialty: _____ Start Date: _____ End Date: _____

I need housing: Yes No

If housing is NOT available, I still want the rotation: Yes No

NOTE: WVU Housing may not be used for fourth year student rotations in West Virginia, unless the student is a member of the RHI program.

PRECEPTOR INFORMATION *This section may be left blank for hospital-based rotations where the preceptor is not assigned in advance.*

Preceptor Name: _____ Degree: _____

Phone Number: _____ Fax Number: _____

Address: _____

City: _____ State: _____ Zip Code: _____

Preceptor Email: _____

HOSPITAL/CLINIC INFORMATION *Must be completed so that SWC can confirm an affiliation agreement is in place.*

Hospital/Clinic Name: _____

Contact Person: _____ Email: _____

Phone Number: _____ Fax Number: _____

Address: _____

City: _____ State: _____ Zip Code: _____

If you will be rotating at multiple facilities, list the primary facility above and include the names of other facilities and contact person(s)/email(s) in an email to your SWC staff.

SECTION II – TO BE COMPLETED BY PRECEPTOR, DME, OR DESIGNEE

AND RETURNED TO WVSOM CONTACT LISTED ABOVE

Is housing available for the student? Yes No by marking "YES" you are confirming that the student will have housing for the dates of this clerkship as listed in Section I.

Send Letter of Good Standing to: _____ Title: _____

THIS IS TO CERTIFY THAT THE ABOVE NAMED STUDENT HAS BEEN: APPROVED

DENIED

SIGNATURE: _____ DATE: _____

ELECTIVE AND SELECTIVE ROTATION REQUEST FORM (ESR)

West Virginia School of Osteopathic Medicine – Eastern Region
Carolyn Cox, MA, SWC Regional Director
WVU Health Sciences, Eastern Division, 2500 Foundation Way, Martinsburg WV 25401
Email: ccox@osteo.wvsom.edu Phone: 304-596-6334 Fax: 304-267-0642

SECTION I – TO BE COMPLETED BY STUDENT AND SENT TO STATEWIDE CAMPUS

PLEASE MAKE SURE YOU FILL OUT THIS FORM COMPLETELY, OTHERWISE YOUR SWC WILL NOT BE ABLE TO PROCESS YOUR REQUEST

STUDENT INFORMATION

Student Name: _____ Class Year: _____
Cell Phone: _____ WVSOM Email: _____

ROTATION INFORMATION

Elective IM2 IM3 Surg2 Surg3 FM2 Peds2 Vacation Stookey
International Vacation or Rotation

Students traveling abroad must complete the Export Control documents thirty days prior to departure. Please click on the following link to access the forms. <https://www.projects-abroad.org>

Rotation/Specialty: _____ Start Date: _____ End Date: _____

I need housing: Yes No

If housing is NOT available, I still want the rotation: Yes No

NOTE: WVU Housing may not be used for fourth year student rotations in West Virginia, unless the student is a member of the RHI program.

PRECEPTOR INFORMATION *This section may be left blank for hospital-based rotations where the preceptor is not assigned in advance.*

Preceptor Name: _____ Degree: _____
Phone Number: _____ Fax Number: _____
Address: _____
City: _____ State: _____ Zip Code: _____
Preceptor Email: _____

HOSPITAL/CLINIC INFORMATION *Must be completed so that SWC can confirm an affiliation agreement is in place.*

Hospital/Clinic Name: _____
Contact Person: _____ Email: _____
Phone Number: _____ Fax Number: _____
Address: _____
City: _____ State: _____ Zip Code: _____

If you will be rotating at multiple facilities, list the primary facility above and include the names of other facilities and contact person(s)/email(s) in an email to your SWC staff.

SECTION II – TO BE COMPLETED BY PRECEPTOR, DME, OR DESIGNEE AND RETURNED TO WVSOM CONTACT LISTED ABOVE

Is housing available for the student? Yes No by marking "YES" you are confirming that the student will have housing for the dates of this clerkship as listed in Section I.

Send Letter of Good Standing to: _____ Title: _____

THIS IS TO CERTIFY THAT THE ABOVE NAMED STUDENT HAS BEEN: APPROVED

DENIED

SIGNATURE: _____ DATE: _____

ELECTIVE AND SELECTIVE ROTATION REQUEST FORM (ESR)

West Virginia School of Osteopathic Medicine – Northern Region
Mary Beth Fitch, SWC Regional Director
Maxwell Centre, 32-20th Street, Suite 400, Wheeling, WV 26003
Email: mfitch@osteo.wvsom.edu Phone: 304-905-0306 Option 1 Fax: 304-905-6179

SECTION I – TO BE COMPLETED BY STUDENT AND SENT TO STATEWIDE CAMPUS

PLEASE MAKE SURE YOU FILL OUT THIS FORM COMPLETELY, OTHERWISE YOUR SWC WILL NOT BE ABLE TO PROCESS YOUR REQUEST

STUDENT INFORMATION

Student Name: _____ Class Year: _____
Cell Phone: _____ WVSOM Email: _____

ROTATION INFORMATION

Elective IM2 IM3 Surg2 Surg3 FM2 Peds2 Vacation Stookey
International Vacation or Rotation

Students traveling abroad must complete the Export Control documents thirty days prior to departure. Please click on the following link to access the forms. <https://www.projects-abroad.org>

Rotation/Specialty: _____ Start Date: _____ End Date: _____

I need housing: Yes No

If housing is NOT available, I still want the rotation: Yes No

NOTE: WVU Housing may not be used for fourth year student rotations in West Virginia, unless the student is a member of the RHI program.

PRECEPTOR INFORMATION *This section may be left blank for hospital-based rotations where the preceptor is not assigned in advance.*

Preceptor Name: _____ Degree: _____
Phone Number: _____ Fax Number: _____
Address: _____
City: _____ State: _____ Zip Code: _____
Preceptor Email: _____

HOSPITAL/CLINIC INFORMATION *Must be completed so that SWC can confirm an affiliation agreement is in place.*

Hospital/Clinic Name: _____
Contact Person: _____ Email: _____
Phone Number: _____ Fax Number: _____
Address: _____
City: _____ State: _____ Zip Code: _____

If you will be rotating at multiple facilities, list the primary facility above and include the names of other facilities and contact person(s)/email(s) in an email to your SWC staff.

SECTION II – TO BE COMPLETED BY PRECEPTOR, DME, OR DESIGNEE AND RETURNED TO WVSOM CONTACT LISTED ABOVE

Is housing available for the student? Yes No by marking "YES" you are confirming that the student will have housing for the dates of this clerkship as listed in Section I.

Send Letter of Good Standing to: _____ Title: _____

THIS IS TO CERTIFY THAT THE ABOVE NAMED STUDENT HAS BEEN: APPROVED DENIED

SIGNATURE: _____ DATE: _____

ELECTIVE AND SELECTIVE ROTATION REQUEST FORM (ESR)

West Virginia School of Osteopathic Medicine – South Central Region
Sarah Collins, SWC Regional Director
CAMC Memorial, WVU Bldg., Rm 3012, 3110 MacCorkle Ave. SE, Charleston WV 25304
Email: scollins@osteo.wvsom.edu Phone: 304-720-8833 Fax: 304-720-8831

SECTION I – TO BE COMPLETED BY STUDENT AND SENT TO STATEWIDE CAMPUS

PLEASE MAKE SURE YOU FILL OUT THIS FORM COMPLETELY, OTHERWISE YOUR SWC WILL NOT BE ABLE TO PROCESS YOUR REQUEST

STUDENT INFORMATION

Student Name: _____ Class Year: _____
Cell Phone: _____ WVSOM Email: _____

ROTATION INFORMATION

Elective IM2 IM3 Surg2 Surg3 FM2 Peds2 Vacation Stookey
International Vacation or Rotation

Students traveling abroad must complete the Export Control documents thirty days prior to departure. Please click on the following link to access the forms. <https://www.projects-abroad.org>

Rotation/Specialty: _____ Start Date: _____ End Date: _____

I need housing: Yes No If housing is NOT available, I still want the rotation: Yes No

NOTE: WVU Housing may not be used for fourth year student rotations in West Virginia, unless the student is a member of the RHI program.

PRECEPTOR INFORMATION *This section may be left blank for hospital-based rotations where the preceptor is not assigned in advance.*

Preceptor Name: _____ Degree: _____
Phone Number: _____ Fax Number: _____
Address: _____
City: _____ State: _____ Zip Code: _____
Preceptor Email: _____

HOSPITAL/CLINIC INFORMATION *Must be completed so that SWC can confirm an affiliation agreement is in place.*

Hospital/Clinic Name: _____
Contact Person: _____ Email: _____
Phone Number: _____ Fax Number: _____
Address: _____
City: _____ State: _____ Zip Code: _____

If you will be rotating at multiple facilities, list the primary facility above and include the names of other facilities and contact person(s)/email(s) in an email to your SWC staff.

SECTION II – TO BE COMPLETED BY PRECEPTOR, DME, OR DESIGNEE AND RETURNED TO WVSOM CONTACT LISTED ABOVE

Is housing available for the student? Yes No by marking "YES" you are confirming that the student will have housing for the dates of this clerkship as listed in Section I.

Send Letter of Good Standing to: _____ Title: _____

THIS IS TO CERTIFY THAT THE ABOVE NAMED STUDENT HAS BEEN: APPROVED DENIED

SIGNATURE: _____ DATE: _____

ELECTIVE AND SELECTIVE ROTATION REQUEST FORM (ESR)

West Virginia School of Osteopathic Medicine – South East Region

Megan Meador, MA, SWC Regional Director

Raleigh General Hospital, 1710 Harper Road, Beckley, WV 25801

Email: mmeador@osteowvsom.edu

Phone: 304-929-3323

Fax: 304-929-1049

SECTION I – TO BE COMPLETED BY STUDENT AND SENT TO STATEWIDE CAMPUS

PLEASE MAKE SURE YOU FILL OUT THIS FORM COMPLETELY, OTHERWISE YOUR SWC WILL NOT BE ABLE TO PROCESS YOUR REQUEST

STUDENT INFORMATION

Student Name: _____ Class Year: _____

Cell Phone: _____ WVSOM Email: _____

ROTATION INFORMATION

Elective IM2 IM3 Surg2 Surg3 FM2 Peds2 Vacation Stookey

International Vacation or Rotation

Students traveling abroad must complete the Export Control documents thirty days prior to departure. Please click on the following link to access the forms. <https://www.projects-abroad.org>

Rotation/Specialty: _____ Start Date: _____ End Date: _____

I need housing: Yes No

If housing is NOT available, I still want the rotation: Yes No

NOTE: WVU Housing may not be used for fourth year student rotations in West Virginia, unless the student is a member of the RHI program.

PRECEPTOR INFORMATION *This section may be left blank for hospital-based rotations where the preceptor is not assigned in advance.*

Preceptor Name: _____ Degree: _____

Phone Number: _____ Fax Number: _____

Address: _____

City: _____ State: _____ Zip Code: _____

Preceptor Email: _____

HOSPITAL/CLINIC INFORMATION *Must be completed so that SWC can confirm an affiliation agreement is in place.*

Hospital/Clinic Name: _____

Contact Person: _____ Email: _____

Phone Number: _____ Fax Number: _____

Address: _____

City: _____ State: _____ Zip Code: _____

If you will be rotating at multiple facilities, list the primary facility above and include the names of other facilities and contact person(s)/email(s) in an email to your SWC staff.

SECTION II – TO BE COMPLETED BY PRECEPTOR, DME, OR DESIGNEE

AND RETURNED TO WVSOM CONTACT LISTED ABOVE

Is housing available for the student? Yes No by marking "YES" you are confirming that the student will have housing for the dates of this clerkship as listed in Section I.

Send Letter of Good Standing to: _____ Title: _____

THIS IS TO CERTIFY THAT THE ABOVE NAMED STUDENT HAS BEEN: APPROVED

DENIED

SIGNATURE: _____ DATE: _____

ELECTIVE AND SELECTIVE ROTATION REQUEST FORM (ESR)

West Virginia School of Osteopathic Medicine – South West Region
Carolyn Penn, SWC Regional Director

St. Mary's Medical Center, #6025, 2900 First Avenue, Huntington WV 25702

Email: cpenn@osteovwsom.edu

Phone: 304-399-7590

Fax: 304-399-7593

SECTION I – TO BE COMPLETED BY STUDENT AND SENT TO STATEWIDE CAMPUS

PLEASE MAKE SURE YOU FILL OUT THIS FORM COMPLETELY, OTHERWISE YOUR SWC WILL NOT BE ABLE TO PROCESS YOUR REQUEST

STUDENT INFORMATION

Student Name: _____ Class Year: _____

Cell Phone: _____ WVSOM Email: _____

ROTATION INFORMATION

Elective IM2 IM3 Surg2 Surg3 FM2 Peds2 Vacation Stookey

International Vacation or Rotation

Students traveling abroad must complete the Export Control documents thirty days prior to departure. Please click on the following link to access the forms. <https://www.projects-abroad.org>

Rotation/Specialty: _____ Start Date: _____ End Date: _____

I need housing: Yes No

If housing is NOT available, I still want the rotation: Yes No

NOTE: WVU Housing may not be used for fourth year student rotations in West Virginia, unless the student is a member of the RHI program.

PRECEPTOR INFORMATION *This section may be left blank for hospital-based rotations where the preceptor is not assigned in advance.*

Preceptor Name: _____ Degree: _____

Phone Number: _____ Fax Number: _____

Address: _____

City: _____ State: _____ Zip Code: _____

Preceptor Email: _____

HOSPITAL/CLINIC INFORMATION *Must be completed so that SWC can confirm an affiliation agreement is in place.*

Hospital/Clinic Name: _____

Contact Person: _____ Email: _____

Phone Number: _____ Fax Number: _____

Address: _____

City: _____ State: _____ Zip Code: _____

If you will be rotating at multiple facilities, list the primary facility above and include the names of other facilities and contact person(s)/email(s) in an email to your SWC staff.

SECTION II – TO BE COMPLETED BY PRECEPTOR, DME, OR DESIGNEE

AND RETURNED TO WVSOM CONTACT LISTED ABOVE

Is housing available for the student? Yes No by marking "YES" you are confirming that the student will have housing for the dates of this clerkship as listed in Section I.

Send Letter of Good Standing to: _____ Title: _____

THIS IS TO CERTIFY THAT THE ABOVE NAMED STUDENT HAS BEEN: APPROVED

DENIED

SIGNATURE: _____ DATE: _____

WVSOM Scheduling Policy

Required and selective Year 3 rotations are scheduled for the student through the student's Statewide Campus office and cannot be changed.

3rd year Electives and all 4th year rotations are scheduled by the student as follows:

- Complete an Elective and Selective Rotation Request Form (ESR Form) for each rotation. This form, *specific to your Statewide Campus office*, may be obtained by logging on to eMedley. The form can be found on the eMedley homepage under References. The forms are also available on the SWC Clinical Resources page of the WVSOM website: <https://www.wvsom.edu/Academics/swc-clinical-resources>
- An ESR Form, Affiliation Agreement and all other required documentation must be completed before the rotation will be approved by the Statewide Campus regional office.
- If a student would like to schedule a rotation within any region of the statewide system he/she must complete an ESR form and submit it to **his/her** regional director. The regional director will then contact the region of the rotation to request the rotation. **In this situation, students shall not contact preceptors.**

A student cannot change rotations once a rotation has been approved by the rotation site and added to the student schedule.

All rotations must meet the requirements as stated in the Clinical Education Manual.

COMPLETED is defined as:

All information on the ESR Form has been legibly completed.

If **ANY** requested information is not supplied on the form at the time it is turned in, the ESR Form will not be accepted.

IF APPROVED PAPERWORK FROM THE ROTATION SITE IS NOT RECEIVED BY THE STATEWIDE CAMPUS OFFICE AT LEAST 7 DAYS BEFORE THE START DATE OF THE ROTATION:

1. **THE STUDENT WILL BE PLACED ON VACATION. IF A STUDENT HAS NO REMAINING VACATION TIME, THE STUDENT WILL HAVE TO REQUEST A LEAVE OF ABSENCE. THIS MAY RESULT IN THE DELAY OF THE STUDENT GRADUATING.**

Limits on Rotations

Throughout 3rd and 4th year rotations, the student will not be permitted to participate with the **same preceptor** for more than **12 weeks**. Also, the student will not be permitted to rotate more than **16 weeks in any specialty or subspecialty with the exception of Family Medicine, General Pediatrics and General Internal Medicine**. No third year rotations will count towards the 16 week cap.

Students may exceed the 16-week limit by submitting an Exception Request Form to do up to 4 weeks of an Elective 5 rotation using their vacation time.

Elective 5

In the third or fourth year, students are permitted to use up to a total of 6 weeks of vacation time for rotations if desired. This would be a maximum of 2 weeks in Year 3 and no more than 4 weeks in Year 4. It is permissible for these 6 weeks to supersede the 16-week limit on rotations in any specialty or subspecialty:

1. Student must receive a passing score on COMLEX Level 1 before doing an Elective 5 rotation in the 3rd year. The student must receive a passing score on COMLEX Level 2CE before doing an Elective 5 rotation in the 4th year.
2. Students must submit an Exception Request Form to substitute Elective 5 for vacation time.
3. Please note, the procedure for scheduling Elective 5 rotations is the same as for any Elective or Selective.
4. Students may not start an Elective 5 rotation until it is posted to their online schedule.
5. The Elective 5 rotation grade will be recorded on the student's transcript, but will not count toward the student's GPA or Class Rank. A grade form and site evaluation are required for an Elective 5 rotation.
6. Elective 5 rotations in Year 3 may only be 2 weeks in length.
7. Elective 5 rotations in Year 4 may be 4 weeks, 2 weeks or 1 week in length. One-week rotations may only be done for audition rotations in limited disciplines. These 1-week rotations will also require approval by the Associate Dean for Predoctoral Clinical Education with required documentation from the discipline's ACGME RRC.

Rotation Payment by Student

Certain clinical sites may require students to pay a visiting rotation fee or require other obligations that may necessitate a fee (specific background checks, drugs screens, etc.) for 4th year rotations or 3rd year electives. It is the student's decision if they would like to pay these fees and proceed with the rotation or schedule a rotation at a different site. If the student decides to proceed with the rotation and pay the fee the student is required to submit payment to the clinical site prior to the start of the rotation. Certain sites require the student to pay WVSOM and WVSOM then pay the site. If that is the case, the student must pay the fee two weeks prior to the start of the rotation. Failure to pay the fee by the deadline will result in the cancellation of the rotation.

Mandatory Time Off and Vacation

Mandatory Time Off (Year 4 students)

- The one week prior to graduation week and the week of graduation week:
Weeks of 4/21/2025-5/2/2025 (2 weeks)

If a student is off-cycle and would like to remain on rotation the one week prior to graduation 4/21/2025 - 4/25/2025, a written request must be submitted to the student's Regional Assistant Dean and Director for approval by the Associate Dean for Predoctoral Clinical Education.

If a student is off-cycle and would like to remain on rotation the week of graduation 4/28/2025 - 5/2/2025, a written request must be submitted to the student's Regional Assistant Dean and Director for approval by the Vice President for Academic Affairs and Dean. These requests will only be approved for students whose graduation date would otherwise be pushed past June 30th without rotating the actual graduation week.

- Students whose graduation dates are delayed past their class' schedule graduation date must submit a written request to the Dean to be able to participate in the graduation ceremonies.

Permitted Time Off

- Students are permitted up to 2 days off to take COMLEX 2CE. Students should seek approval from their preceptor regarding these absences and notify their Statewide Campus office via exception request of the test dates and locations once scheduled. **Students are not permitted to take days off from rotation for any reason unless approval is given by the Regional Assistant Dean**

and Director via the Exception Request Form. Students are responsible for scheduling all NBOME exams.

Vacation

3rd Year

- **4 weeks** of vacation scheduled during “open blocks” of time. Vacation may be taken in 2- or 4-week increments.

4th Year

- **8 weeks** of vacation scheduled by the student. Vacation may be taken in 1 or more-week increments.

Prep Tracks and Vacation

- If placed on a COMLEX Level 1 or Level 2 CE prep track, the first four weeks will be taken from the four weeks of year three vacation.
- Should the prep track extend beyond 4 weeks or the year three vacation time has been previously used, the missed time will be charged against year four vacation. This will be charged retroactively on the first day of year four.

Exception Request

An Exception Request Form must be completed for any exception regarding scheduling or policy/procedures. This form is available online or from your Regional Statewide Campus office. The request must be approved by the Statewide Campus Director, who will then forward the request to the Statewide Campus Assistant Dean for final approval.

The form must be submitted to the Regional Assistant Dean and Director via Docusign.

An Exception Request Form must be approved by the Regional Assistant Dean prior to missing any planned off days of a rotation or immediately after being absent due to illness or other unplanned events. In the case of illness, the Statewide Campus office and preceptor must be notified of the absence on the 1st day of illness. The Regional Assistant Dean will determine if the Exception Request will be approved and will direct the student as to the makeup plan that will be required.



EXCEPTION REQUEST FORM

Today's Date _____

Date received by Statewide Campus Office _____

Student Name: _____

Statewide Campus Region: _____

Rotation Name: _____ Rotation Dates: _____ to _____

Date(s) of Absence: _____ to _____

**Must be submitted in advance of all proposed rotation or educational absences (if acutely ill, first notify preceptor and SWC Regional office, then submit form as soon as reasonably possible) and any requested exception to current policies or procedures.*

____ Approved ____ Disapproved

Comments: _____

Statewide Campus Director Date

____ Approved ____ Disapproved

Comments: _____

Statewide Campus Asst. Dean Date

____ Referred to Associate Dean

Comments: _____

____ Approved ____ Disapproved

Statewide Campus Associate Dean Date

Revised 03/28/2023

West Virginia Rural Rotation Request and Resources

Student Requirements for Rural Rotations:

Since the fall of 1994, all health sciences students in the University System of West Virginia schools and programs have been required to complete rural rotations. The WVSOM requirements for the rural are as follows:

WVSOM students must complete 12 weeks of rural rotations throughout the 3rd and 4th years. At least 8 weeks of the 12 weeks must be within the State of West Virginia as defined by WVHEPC. Rural rotations outside of West Virginia are approved by the SWC office. The Statewide Campus offices have the most recent requirements and information of areas that meet the requirement. **The following elective rotations are NOT considered completion of Rural requirements: Research, Health Policy, Military Leadership Training Elective, International Rotation, Anatomy Intensive, Culinary Medicine.**

SECTION V FORMS FOR SCHEDULING STUDENT ROTATION WORKSHEETS

Student Rotation Worksheet

Student Rotation Worksheet Class of 2026 Third Year

Date	Rotation	Date	Rotation	Date	Rotation
7/1/2024		11/11/2024		3/24/2025	
7/8/2024		11/18/2024		3/31/2025	
7/15/2024		11/25/2024		4/7/2025	
7/22/2024		12/2/2024		4/14/2025	
7/29/2024		12/9/2024		4/21/2025	
8/5/2024		12/16/2024		4/28/2025	
8/12/2024		12/23/2024		5/5/2025	Board Study
8/19/2024		12/30/2024		5/12/2025	Board Study
8/26/2024		1/6/2025		5/19/2025	Board Study
9/2/2024		1/13/2025		5/26/2025	Board Study
9/9/2024		1/20/2025		6/2/2025	Board Study
9/16/2024		1/27/2025		6/9/2025	Board Study
9/23/2024		2/3/2025			
9/30/2024		2/10/2025			
10/7/2024		2/17/2025			
10/14/2024		2/24/2025			
10/21/2024		3/3/2025			
10/28/2024		3/10/2025			
11/4/2024		3/17/2025			

Family Medicine I *	Required	8 weeks	Pre/Posttest
Internal Medicine I	Required	8 weeks	Pre/Posttest
Pediatrics I	Required	4 weeks	Pre/Posttest
Psychiatry	Required	4 weeks	Pre/Posttest
Surgery I	Required	4 weeks	Pre/Posttest
Emergency Medicine	Required	4 weeks	Pre/Posttest
OB/GYN	Required	4 weeks	Pre/Posttest
Elective 1		4 weeks	
Vacation		4 weeks	
Board Study		6 weeks	

OPP COMAT Given During Orientation.

*H&P (Due 5th week of the Family Medicine I rotation)

Must complete EHR OMT SOAP Note on Stookey Rotation

Note: All rotations start on a Monday and end on a Friday. The dates posted above are all Mondays. Year 3 Orientation will be held June 10- June 28, 2024.

Student Rotation Worksheet

Student Rotation Worksheet Class of 2026 Fourth Year

Date	Rotation	Date	Rotation	Date	Rotation
6/16/2025		10/27/2025		3/9/2026	
6/23/2025		11/3/2025		3/16/2026	
6/30/2025		11/10/2025		3/23/2026	
7/7/2025		11/17/2025		3/30/2026	
7/14/2025		11/24/2025		4/6/2026	
7/21/2025		12/1/2025		4/13/2026	
7/28/2025		12/8/2025		4/20/2026	Mandatory time off
8/4/2025		12/15/2025		4/27/2026	Graduation Week
8/11/2025		12/22/2025			
8/18/2025		12/29/2025			
8/25/2025		1/5/2026			
9/1/2025		1/12/2026			
9/8/2025		1/19/2026			
9/15/2025		1/26/2026			
9/22/2025		2/2/2026			
9/29/2025		2/9/2026			
10/6/2025		2/16/2025			
10/13/2025		2/23/2026			
10/20/2025		3/2/2026			

Internal Medicine II	Selective	4 weeks
Internal Medicine III	Selective	4 weeks
Family Medicine II	Selective	4 weeks ***
Surgery II	Selective	4 weeks
Surgery III	Selective	4 weeks
Pediatrics II	Selective	4 weeks
Elective 2		4 weeks
Elective 3		4 weeks
Elective 4		4 weeks
Vacation		8 weeks

Mandatory time off-1 week Graduation off- 1 week Graduation is May 1, 2026

TENTATIVE

James R. Stookey OMT rotation 3rd and 4th Year. Must complete OMT Scholarly Activity

Family Medicine II

* Must be Rural and/or w/D.O. depending on Family Medicine I

* FM II can be 4 weeks in length, or can be done as 2 two-week blocks

Student Rotation Worksheet

Berkeley Medical Students Only

**Student Rotation Worksheet
Class of 2026 Third Year**

Date	Rotation	Date	Rotation	Date	Rotation
4/15/24	WVU Orientation	10/21/24		3/10/25	
6/10/24	WVSOM Orientation	10/28/24		3/17/25	
6/17/24		11/4/24		3/24/25	
6/24/24		11/11/24		3/31/25	
7/1/24		11/18/24		4/7/25	
7/8/24		11/25/24		4/14/25	
7/15/24		12/2/24		4/21/25	
7/22/24		12/9/24		4/28/25	
7/29/24		12/16/24	Vacation	5/5/25	
8/5/24		12/23/24	Vacation	5/12/25	
8/12/24	Vacation	12/30/24	Vacation	5/19/25	
8/19/24		1/6/25		5/27/25	
8/26/24		1/13/25		6/2/25	
9/2/24		1/20/25		6/9/25	
9/9/24		1/27/25		6/16/25	
9/16/24		2/3/25		6/23/25	Board Study
9/23/24		2/10/25			
9/30/24		2/17/25			
10/7/24		2/24/25			
10/14/24	Vacation	3/3/25			

Family Medicine I	Required	8 weeks	Pre/Posttest
Internal Medicine I	Required	8 weeks	Pre/Posttest
Pediatrics I	Required	4 weeks	Pre/Posttest
Pediatrics II	Selective	4 weeks	
Psychiatry	Required	4 weeks	Pre/Posttest
Surgery 1	Required	4 weeks	Pre/Posttest
OB/GYN	Required	4 weeks	Pre/Posttest
Surgery 2	Selective	4 weeks	
Surgery 3	Selective	4 weeks	
Electives	Elective	4 weeks	
Vacation		5 weeks	
Board Study		1 weeks	

*OPP COMAT Given During Orientation. James R. Stookey requirement for 3rd year will be scheduled depending upon availability of preceptor. Must complete EHR OMT SOAP Note as part of Stookey requirement.

Note: All rotations start on a Monday and end on a Friday. The dates posted above are all Mondays. Year 3 Orientation will be held April 15 – 19, 2024 (WVU) and June 10 – 14, 2024 (WVSOM).

Highlighted Rotations are different from Traditional WVSOM Student Scheduling.

BERKELEY MEDICAL CENTER BASE SITE ONLY

**Student Rotation Worksheet
Class of 2026 Fourth Year **TENTATIVE****

Date	Rotation	Date	Rotation	Date	Rotation
6/30/25	Board Study	11/3/25		3/9/26	
7/7/25	Board Study	11/10/25		3/16/26	
7/14/25	Board Study	11/17/25		3/23/26	
7/21/25	Board Study	11/24/25		3/30/26	
7/28/25		12/1/25		4/6/26	
8/4/25		12/8/25		4/13/26	
8/11/25		12/15/25		4/20/26	Mandatory time off
8/18/25		12/22/25		4/27/26	Graduation Week
8/25/25		12/29/25			
9/1/25		1/5/26			
9/8/25		1/12/26			
9/15/25		1/19/26			
9/22/25		1/26/26			
9/29/25		2/2/26			
10/6/25		2/9/26			
10/13/25		2/16/26			
10/20/25		2/23/26			
10/27/25		3/2/26			

Board Study		4 weeks
Emergency Medicine	Required	4 weeks (To Be Completed 4 th Year)
Family Medicine 2	Selective	4 weeks
Internal Medicine 2	Selective	4 weeks
Internal Medicine 3	Selective	4 weeks
Surgery 2	Selective	0 weeks (Completed 4 weeks in 3 rd Year)
Surgery 3	Selective	0 weeks (Completed 4 weeks in 3 rd Year)
Pediatrics 2	Selective	0 weeks (Completed 4 weeks in 3 rd Year)
Elective 2	Elective	4 weeks
Elective 3	Elective	4 weeks
Elective 4	Elective	4 weeks
Vacation		10 weeks
Mandatory time off – 1 week Graduation off – 1 week Graduation date is May 1, 2026 TENTATIVE/subject to change		
James R. Stookey OMT rotation 3 rd and 4 th Year. Must complete OMT Scholarly Activity		
BMC students usually meet FM1/FM2 Rural and DO requirements with FM1 FM2 can be 4 weeks in length or can be done as 2 two-week blocks		

Highlighted Rotations are different from Traditional WVSOM Student Scheduling

SECTION VI STUDENT POLICIES AND PROCEDURES

Academic

Please refer to institutional policies as appropriate.

Dismissal Policy DO-11 <https://www.wvsom.edu/policies/e-24>

Student Academic Responsibilities E 08 <https://www.wvsom.edu/policies/e-08>

Student Attendance Policy E 09 <https://www.wvsom.edu/policies/e-09>

To view all institutional student related policies, log onto the WVSOM web page and access the following: <https://www.wvsom.edu/policies>

Illness

Should a student incur an illness during the course of a clinical rotation, he/she must immediately notify the appropriate preceptor and Statewide Campus office if he/she will be absent from or will be late to the rotation. When the illness results in an absence of more than two days, the student must be seen by a physician and obtain documentation (return to work document). The Statewide Campus Assistant Dean must receive this documentation within five business days of the absence. If the Statewide Regional Assistant Dean does not receive the documentation within five days, the student may be placed on vacation or may have to take a leave of absence if no vacation time remains.

If a student is absent from a rotation due to illness, all time missed must be made up.

If any absence from any rotation is deemed to be unexcused, the student may fail the rotation.

A student should not for any reason hesitate to report illness. The welfare of both the student and his/her contacts is the major consideration. If the student does not follow the above procedure the student may fail the rotation.

Temporary Absence

Temporary absence is defined as only 4 hours or less in one day. This time must be approved prior to the student taking the temporary absence by the Statewide Regional Assistant Dean and the supervising physician. This time will be allowed when the student has to attend to personal business that cannot be attended to after clinic or hospital rotation duties are complete. It is noted that there are no days off during a rotation. The preceptor establishes the rotation schedule. An exception request form must be submitted to the SWC Regional Assistant Dean and Director prior to the absence.

Leave of Absence

A leave of absence can only be granted or mandated by the Vice President for Academic Affairs and Dean. A leave of absence will only be granted or mandated for significant reasons, including but not limited to medical problems and/or family crisis. Should a situation occur where the student will be unable to continue on rotations, the student should consult the Regional Assistant Dean immediately. Please reference Institutional Policy DO-10: <https://www.wvsom.edu/policies/e-26>

Student Attendance Policy

Report on time: Attendance is a vital part of the student's clinical training/education; therefore, attendance is required for the entire duration of each clinical rotation. It is the responsibility of the student to contact the rotation coordinator or supervising physician **3 to 5 days** in advance of the rotation to clarify the time and location to meet on the first day of the rotation. Rotation contact information is available on eMedley. Be sure to check the "Instructions from Preceptor" and "Logistics for Students" sections, as they will contain important information regarding the rotation and rotation contact. We suggest that direct contact be made by phone and not solely by email. If the student has not been able to make contact or discover this information by the Thursday prior to the start of the rotation, the student should contact his/her SWC Regional staff for guidance. Punctuality is evaluated as part of the professionalism core competency. If a student missed a day of rotation due to illness, inclement weather, etc. the time missed must be made up.

Departure: Students are required to remain at their rotation until the time designated by the Statewide Campus office and the supervising physician. The student will not leave the current rotation site prior to the last scheduled day of the rotation without the consent of the WVSOM Statewide Campus office and the supervising physician. Any departures from an assigned rotation must also be approved by the WVSOM Statewide Campus office and supervising physician. **Any unapproved early departure will result in a failing grade for the rotation.**

Hours of Duty

A typical day will begin at 7:00 a.m. and end at 7:00 p.m. Deviation from these hours is at the discretion of the supervising physician or his/her designee. Under no circumstances, however, shall a student be required to work more than twelve (12) hours, unless night duty is assigned. Assignment of night and/or weekend duty must adhere to the following guidelines:

- A minimum number of hours per week is not defined, although in usual circumstances it will be no less than sixty (60) hours. Usual and customary practice will prevail. The student and supervising physician shall exercise reason in this matter.
- A work or duty week shall be limited to a maximum of seventy-two (72) hours. Any additional hours shall be on a voluntary basis only.

- The student may be given two (2) weekends off per month of rotation.
- A weekend off must be forty-eight (48) consecutive hours and may be defined as either Saturday and Sunday, or Friday and Saturday. This decision will be made by the supervising physician.
- The maximum duration of any work or duty period will be twenty-four (24) hours and must be followed by a minimum of twelve (12) hours off duty.

Interview for Residency Program

Students who are in their fourth year and need to go to an interview must complete the Exception Request Form and submit it with a copy of the interview invitation to their Statewide Campus Regional Assistant Dean prior to the interview or it will be considered an unexcused absence and the student will fail the rotation. Students will be allowed 2 days maximum for in person interviews. Students will be allowed to attend 1 in-person interview on a 2-week rotation and 2 in-person interviews when on a 4-week rotation.

Students will need to consult with their Regional Assistant Dean when scheduling virtual interviews to maintain the accreditation requirements for those 2- or 4-week rotations.

Unexcused Absence

All absences during a rotation must be immediately reported to and approved by your Regional Statewide Campus office. An absence that occurs and is not approved by the Regional Statewide Campus office is considered an unexcused absence. An absence from any rotation without approval will be regarded as an unexcused absence. Student absence from rotation without notification and approval of the Statewide Campus Regional office may result in a failing grade for the rotation. An unexcused absence will be considered a breach of professionalism and the student will be referred to the Student Promotions Committee for recommendations.

Removal/Dismissal from a Rotation

A student who is removed for cause or dismissed from a clinical rotation prior to completion of the rotation/course will fail the rotation and a grade of 65% (F) will be recorded. Failure of a clinical rotation course will result in the student being automatically placed on Academically-at-Risk Category 2. Once the grade becomes final, the student's file will be remanded to the Student Promotion Committee.

Medical Student Supervision

The WVSOM curriculum provides students required clinical learning experiences during all four years. The student will participate at varying levels of responsibility based on academic year and experience. **A student of the WVSOM is not legally or ethically permitted to provide care to patients independently.**

All students involved in clinical patient care activities **must be** supervised by a licensed physician. The licensed physician may delegate the supervision of the medical student to a resident, fellow or other qualified healthcare provider (Nurse Midwife, Nurse practitioner, PA, Psychologist, etc.). The supervising physician retains full responsibility for the supervision of the medical students assigned to the medical rotation and must ensure his/her designee(s) is prepared for their roles for supervision of medical students. Designation of a qualified healthcare provider requires that the student only perform care that is in the scope of the healthcare provider.

A student may not administer treatment or medication until a licensed supervising physician has personally seen the patient and confirmed the diagnosis. Treatment may not commence unless the supervising physician reviews and counter signs all orders, progress notes, etc., written by the student.

The physician supervisor/preceptor and his/her designee(s) must have appropriate license and specialty board eligibility/board certification and be supervising the medical student within that scope of practice of the identified specialty.

Level of Supervision/Responsibilities

Clinical supervision is designed to foster progressive responsibility as the student gains experience in the clinical setting through the curriculum. The supervising physician provides the medical student the opportunity to demonstrate progressive involvement in patient care. In regards to medical records and clinical patient care, WVSOM students are expected to adhere to the policies of the facility where they are seeing patients.

Supervising Physician Definition

An attending physician employed by WVSOM; a community/rural attending physician (preceptor) who has been credentialed or approved by the school; a resident or fellow in a graduate medical education program.

Supervision Levels

- **Direct Physician Supervision Present**: The physician must be present in the room from beginning to end during the performance of a procedure or provision of general patient care.
- **Direct Physician Supervision Available**: The physician must be present in the office or on hospital grounds and immediately available to provide assistance/direction throughout the performance of the provision of patient care or procedure.

Scope of Duties Permitted:

Year 3 and 4 Medical Students

- Obtaining a patient's complete and problem-focused history
- Limited Physical Examination, which specifically excludes genitourinary, breast and rectal exams. The level of supervision requires the physician

to be available or present during the exam based on the student's level of competency.

- Under direct physician supervision, who is present in the room, students may perform genitourinary, breast, and/or rectal exam. If the supervising physician determines the student is competent in the examination of the genitourinary, breast and rectal exam then the student may be allowed to perform these diagnostic examinations only with a gender appropriate chaperone present in the room and the supervising physician is immediately available should he/she be needed
- Under direct physician supervision available, students may round on patients in the hospital and
 - Gather lab, imaging, nursing and other pertinent information/results
 - Develop interim assessments and recommendations
- Under direct supervision available, students may write notes regarding Evaluation and Management services or procedure notes with the supervising physician verifying in the medical record any student documentation of components of the Evaluation and Management services.

The above notwithstanding, duties and activities of students must not conflict with hospital or clinic policies. In the event a supervising physician or his/her designee is not available, the student should cease patient care activities. If this situation is frequent, the student must notify his or her Statewide Campus Office. A student faced with life-threatening emergency in the absence of the supervising physician should use his/her best judgment in rendering care until the supervising or other physician arrives.

Procedure for Off-Campus Student Meeting Attendance

Please see student conference request form (login to mywvsom required):

https://my.wvsom.edu/Visitors/FileServer.cfm/pdf/SWC/Conference_Leave_Request.pdf

Year 3 students may be allowed to attend one meeting during their third year. However, students will not be able to attend meetings during core required rotations unless the attending preceptor is also attending the meeting or has been approved by the Associate Dean Predoctoral Clinical Education. Students may not attend meetings during any two-week rotation.

Year 4 students may attend one meeting during their fourth year as long as it is not during a required rotation (unless the preceptor is also attending the meeting) or during a two-week rotation. Year 4 students may attend a second meeting, if there is a valid reason, with permission of the Associate Dean for Predoctoral Clinical Education and the preceptor.

All Year 3 and Year 4 required activities must be made up. Arrangements for make-up must be made and approved by the preceptor/Director of Medical Education and the appropriate Regional Assistant Dean at least THREE WEEKS prior to attending the

meeting. Exceptions for Student Officers: students who hold an office in a school-supported club or organization and are required to attend national meetings.

No student should buy a nonrefundable ticket or pay a nonrefundable conference fee before receiving final approval from the Associate Dean for Predoctoral Clinical Education.

Administrative

Please refer to institutional policies as appropriate.

Student Mental Health ST-08 <https://www.wvsom.edu/policies/st-08>

Drugs, Alcohol, Testing and Treatment GA-08 <https://www.wvsom.edu/policies/ga-08>

Student Professional Liability Insurance Coverage E-15

<https://www.wvsom.edu/policies/e-15>

Promotion Requirement National Board Examination -Passage of COMLEX DO-14

<https://www.wvsom.edu/policies/do-14>

Personal Hospitalization/Health Insurance ST-05 <https://www.wvsom.edu/policies/st-05>

Student Health Insurance Coverage

All students are required to have personal hospitalization/health insurance while on clinical rotations (Policy ST-05) <https://www.wvsom.edu/policies/st-05>. All students shall be required to pay a student health insurance fee that provides for that coverage. Students may apply for a waiver of the student health insurance fee by providing satisfactory proof of equivalent health insurance coverage prior to the beginning of each academic school year. The insurance must cover each state in which the student is assigned or plans to rotate and must include West Virginia. This insurance will need to start before a student starts third year rotations and continues into fourth year rotations. **West Virginia Medicaid will not be accepted in Years 3 and 4 as a student's personal hospitalization/health insurance.**

Health Safety and Wellness Policy

Students must comply with all current policies (including, but not limited to, policies on vaccination and testing, drug and alcohol use, background checks, confidentiality and use of patient health information, and any other applicable policies) of any affiliated hospitals or other healthcare facilities/providers with which the student may participate as part of any clinical rotation or other curricular activity. Students should be aware that such policies may be changed at any time.

NBOME – COMLEX Levels 1 and 2 – Administrative

The taking and passing of Level 1 and Level 2 of the National Boards (COMLEX) is required by WVSOM for graduation. See policy DO-14

<https://www.wvsom.edu/policies/do-14>

Lawsuits, Litigation, or Potential Legal Action

The Statewide Regional Assistant Dean and the Associate Dean for Predoctoral Clinical Education must be notified immediately if a student becomes aware of a potential situation of litigation which might involve him or her as a student. The student must keep the Regional Assistant Dean and the associate Dean informed in writing of any progression of legal action as it occurs.

The Associate Dean for Predoctoral Clinical Education and in-house legal counsel shall immediately notify the Vice President for Academic Affairs and Dean and Director of Human Resources of such action who will ensure the Board of Governors legal counsel is notified. All of the above notifications shall be in writing.

The student will at all times be responsible to the personnel in charge of the rotational service involved. All students will be expected to comply with the general rules established by the hospital, clinic, or other training site. The supervising physician must be aware of his/her duties as it relates to timely review, verification and sign off of any transactions (encounter notes, orders, History and Physical examinations, etc....) generated by the trainee in their role and patient care responsibilities as assigned.

Student Professional Liability Insurance

Student professional liability insurance is provided under the WVSOM student liability policy only if the student is participating in an educational rotation that has been officially approved in writing by WVSOM's Statewide Campus office. This applies to required, selective, and elective rotations in the continental USA, Hawaii, and Alaska.

Meals

Meals may be provided by a hospital or rotation site free or at a discount for rotating students; otherwise, students are responsible for providing their own meals.

Americans with Disabilities Act (ADA)

All clinical education sites must be in compliance with the Americans with Disabilities Act (ADA). Questions should be addressed to WVSOM's Office of Predoctoral Clinical Education.

Housing

Housing at the Statewide Regional site is the responsibility of the student. Housing will be provided for third year required rotations that are calculated to be greater than 50 miles from the student's Base site, not the student's residence. Students who use housing that is provided are expected to be respectful of the property/housing that is

provided, and must leave the premises clean and in good repair. Housing that is provided is just for the students. If the student wishes to take family members, pets, partners, or friends with them while they are on an away rotation, they will be responsible for their family members' housing. Each student utilizing school-provided housing must sign the WVSOM Housing Agreement prior to the start of the rotation. This agreement will be sent to the student from his/her Statewide Campus office.

Housing is not provided for fourth year student rotations.

No pets are allowed at any site.

Students may not have additional boarders.

Certain penalties exist for non-uses of provided housing.

These are outlined in the student agreements signed prior to the start of the rotation involved.

Clinical

Please refer to institutional policies as appropriate.

Academic and Professional standards DO-01 <https://www.wvsom.edu/policies/do-01>

Standardization of Student Clinical Lab Coat and Identification Badge DO-16

<https://www.wvsom.edu/policies/do-16>

Dress

Students will at all times maintain a critical awareness of personal hygiene and dress in a neat, clean, and professional manner. Unless specifically required otherwise by the hospital or service, students must wear clean short white lab coats with a WVSOM insignia patch on the upper left sleeve. The coat should have the student's legal name embroidered on the coat with WVSOM placed below the student's name.

The student's WVSOM identification card will also be worn at all times. Hospital identification badges may be required and the student will need to wear these as required by the hospital or clinic.

Reasonable alterations in dress may be indicated by individual physicians on whose services the students are being trained.

To avoid situations of potential allergies or problems with asthma, it is recommended to refrain from wearing scented perfume or cologne.

Students shall dress appropriately for all educational settings where patients may be present or while in a hospital setting (Education Days, testing, etc.) and adhere to the following standards for professional attire and appearance:

1. Professional Attire is constituted to mean:
 - Clean white coat in accordance with WVSOM Institutional Policy ST-12.

- Identification badge is to be worn at all times.
- Women: skirts of medium length or tailored slacks. Shoes must be comfortable, clean, in good repair and permit easy/quick movement.
- Men: tailored slacks, dress shirt and a necktie. Shoes must be comfortable, clean and in good repair and worn with socks.
- Reasonable alterations in dress may be indicated by individual physicians on whose service the students are being trained.

2. Scrub suits:

- On services where scrub suits are indicated, these will be provided. They are the property of the hospital and are not to be defaced, altered or removed from the hospital.
- These are to be worn in specific patient care areas only.
- Scrub suits are not to be worn in public places outside of the hospital.
- If a scrub suit must be worn in public areas outside the designated hospital areas, it must be clean and then covered with a clean, white lab coat. Shoe covers, masks and hair covers must be removed before leaving the clinic area.

3. Hair/Nail Maintenance:

- Hair should be neat and clean.
- Beards/mustaches must be neatly trimmed.
- Shoulder length hair must be secured to avoid interference with patients and work.
- Nails must be kept closely trimmed.

4. Jewelry:

- Keep jewelry at a minimum in order to decrease the potential for crossinfection.
- The following are permitted: a watch, up to four (4) rings, two (2) small earrings per ear (large earrings are distracting and may be pulled through the ear), modest neck chains.

5. The following items are *specifically prohibited* in clinical situations including student labs or while on rotations:

- Blue jeans, regardless of color, or pants of a blue jean style.
- Shorts.
- Sandals or open toed shoes, higher heeled or canvas shoes (blood or needles may penetrate the fabric).
- Midriff tops, tee shirts, halters or translucent or transparent tops, tops with plunging necklines, low slung pants or skirts that expose the midsection, tank tops or sweatshirts.
- Buttons or large pins (could interfere with function, transmit disease or be grabbed by the patient).

- Long and/or artificial finger nails.
- Visible body tattoos or visible body piercing (nose, lips, tongue, eyebrow, etc.).

Title

Students will be treated as professionals by all hospital personnel at all times. Students will extend similar and appropriate courtesy to all hospital personnel at all times. Students are expected to address their supervising physician as “Doctor (insert last name),” not by their first name. Similarly, students are to identify/introduce themselves as “Student Doctor (insert last name).”

West Virginia law states that a medical student may not be identified by the title of “Doctor” on their identification card while in training.

Immunizations, TB Screening and Training

WVSOM utilizes the Castlebranch program which is an immunization tracking and document system. Students have access to this program. It is the student’s responsibility to keep this information updated.

The student is required to provide his/her immunization record upon the request of the on-site Medical Education Coordinator/Director or supervising physician. Students are also required to provide documentation of HIPAA and OSHA training required by hospitals prior to the student starting a rotation. Some hospitals may have additional requirements that the student must meet in order to rotate at that facility. Example: Some hospitals will require an additional background check and finger printing.

If you have any questions regarding immunizations, please contact WVSOM’s Office of Predoctoral Clinical Education and ask to speak to the health educator responsible for immunizations.

Immunizations, Titers, and TB Screening:

- Documented dates of primary tetanus toxoid, diphtheria toxoid, and acellular pertussis (minimum 3) vaccination
- Documented date of Tdap – a single dose if not previously received, regardless of the time since the most recent Td vaccination
- Documented date of Td booster, if ≥ 10 years since the prior Tdap dose
- Documented dates of polio vaccination (minimum 3)
- Documented dates of at least two measles, mumps, and rubella vaccination; or, laboratory confirmation of prior disease
- Documented dates of Hepatitis B vaccination (series of 3). Laboratory documentation showing serologic titer values for Hepatitis B immunity or if titer is negative then a repeat series of three vaccinations.
- Documented date of last annual influenza vaccination, or documentation of contraindication from further influenza immunization. Required **yearly**.

- Documentation of 2 varicella vaccinations or evidence of immunity.
- WVSOM screens all students for TB with two-step tuberculin skin testing (TST), prior to student rotations beginning in the 3rd year, and requires a repeat a single TST prior to the 4th year unless hospital policies dictate otherwise. Students with positive TST will have a negative Interferon Gamma Release Assay (IGRA) or negative chest x-ray. Students will not have to repeat these tests unless required by the hospital.

Students requesting to perform International Rotations may have additional requirements.

Training:

- BLS is initially completed in the student's second year. It must be maintained every 2 years if the student remains on clinical rotations.
- ACLS is initially completed in the third-year orientation. It must be maintained every 2 years if the student remains on clinical rotations.
- All WVSOM students must complete yearly OSHA and HIPAA training and education regarding needle stick/sharps procedures and prevention of blood borne pathogens.

Failure to meet the training requirement will result in the following:

- You will be placed on vacation (vacation is scheduled by weeks, not days) until the training is documented to have been completed. If you have no vacation available, you will be required to request a leave of absence.
- If you take a leave of absence, you may not graduate on time.
- Your BLS and ACLS cards must be uploaded into your Castlebranch account. Do not lose your cards, as you will have to pay for replacements.

Injury Procedure – Clinical

A student who experiences an injury must immediately report the incident to the supervising physician and WVSOM's Statewide Campus office. An Incident Report Form must be completed and returned to the WVSOM Office of Human Resources, the rotation site, and WVSOM's statewide campus office within 24 hours of the incident. The student must receive immediate care at the site. The facility where the incident took place is responsible for providing care. **The student is responsible for all expenses related to the incident.** The student does have health insurance. WVSOM does not accept any financial responsibility.

A letter from the Statewide Campus Regional Assistant Dean will be emailed to the student acknowledging the incident and emphasizing that the student is responsible for follow-up care.

Follow-up will be monitored by the health educator at WVSOM.

Needle stick, Blood and Body Fluid Exposure Procedure

All WVSOM students must complete yearly OSHA/HIPAA training and education regarding needle stick/sharps procedures and prevention of blood borne pathogens. The course is available in

eMedley.

Each rotation site for students should have a working needle stick/sharps policy in place.

If a student is stuck with a needle or has other percutaneous exposure to blood or body fluids, the student must first wash the injury site with soap and water. If there is contact with the ocular mucosa, the eye should be flushed with water or saline solution. If there is contact with other mucous membranes, flush exposed membranes with water.

The student must immediately notify the site/rotation physician preceptor and WV SOM's Statewide Campus Office of the exposure and report the incident to the Employee Health Office at the site where the exposure occurred. The facility where the incident occurred will be responsible for providing care. The student will be evaluated at the nearest emergency department if the facility where the incident occurred is unable to provide care. The student will be evaluated by a Health Care Provider to determine the potential of the exposure to transmit Hepatitis B, Hepatitis C, or Human Immunodeficiency Virus (based on the type of body substance involved, route, and severity of exposure), to perform baseline testing as indicated, and for appropriate care and post exposure prophylaxis if warranted.

The student will be responsible for all expenses related to the incident. WV SOM students are required to carry a health insurance policy. WV SOM does not accept any financial responsibility.

It is recommended that the provider who sees the student reference the CDC website on treatment recommendation after an exposure to bloodborne pathogens at:

NIOSH. Bloodborne Infections Diseases: Management & Treatment Guidelines - <https://www.cdc.gov/niosh/docs/2007-157/default.html>

National Clinician Consultation Center PEP Guidelines - <http://nccc.ucsf.edu/clinical-resources/pep-resources/pep-guidelines/>

If the source person or patient is known at the time of the student's evaluation, consent should be obtained and blood drawn from the source person for testing to include: Hepatitis B Surface Antigen (HBsAg), nucleic acid test (NAT) for Hepatitis C Virus RNA (NAT for HCV-RNA) and/or Hepatitis C antibody (HCV-Ab), and HIV Antibody (HIV-Ab). If the source patient is Hepatitis B Surface Antigen-positive, additional consideration to testing the source for Hepatitis B e Antigen (HBeAg).

Consent for HIV testing is not required in documented medical emergencies as provided for in the West Virginia 64CSR64 and determined by a treating physician, whether the source patient's blood is to be obtained or is already available.

If the source person is not infected, baseline testing or further follow-up of the student is not necessary.

In the case of HIV, anti-retroviral medications significantly lower an exposed person's seroconversion rate. The student in consultation with the treating health care provider will decide, preferably within hours of exposure to an HIV-positive patient, whether or not to receive anti-retroviral medication prophylactically.

Hepatitis B Vaccine and/or Hepatitis B immune globulin are key considerations for post-exposure prophylaxis after exposure to an HBV-infected patient (Hepatitis B Surface Antigen positive). The student in consultation with the treating health care provider will decide whether additional HBV postexposure prophylaxis is warranted (based on the student's medical history, HBV immunization status, and antibody response to prior immunization), and initiate appropriate treatment, preferably within 24 hours after the exposure, if indicated.

At present, there are no recommendations regarding postexposure prophylaxis for Hepatitis C virus. A student exposed to an HCV-positive patient's blood or body fluids should receive appropriate counseling, testing, and follow up.

The Statewide Campus Regional Assistant Dean will assist as necessary in the notification of the appropriate medical care providers that the student is reporting to them for initiation of exposure of Blood Borne Pathogen Protocol and ensure that the plan is working smoothly. The Statewide Campus Regional Assistant Dean will make sure that the student is appropriately excused from rotation to complete this workup.

An occurrence report must be filed with the rotation site and a copy sent to WVSOM's Statewide Campus Office. A copy of the occurrence report will also be sent to the WVSOM main campus to be placed into the student's health file.

A letter from the Statewide Campus Regional Assistant Dean will be emailed to the student acknowledging the incident and emphasizing that the student is responsible for follow-up care. A copy of the letter will also be sent to the WVSOM main campus to be placed into the student's health file.

A Bloodborne Pathogen Exposure Incident Report Form must be completed and returned to the WVSOM Office of Human Resources within 24 hours of the incident, or within 24 hours after the Statewide Campus is notified.

If the source person is infected, or if the source is unknown and the exposure deemed sufficient risk, the student will receive baseline testing as appropriate to the specific virus(es) (if not already performed); and, follow-up testing appropriate to the exposure based on current expert recommendations. See Table 1 for a recommended approach to bloodborne pathogen exposure evaluation and management, and laboratory testing recommendations.

If the student seroconverts to any bloodborne pathogen, appropriate treatment should begin immediately.

The student will need to send follow-up labs results to the Statewide Campus Regional Assistant Dean. A copy of all labs will also be sent to the main campus for the student health file.

Follow-up will be monitored by a health educator at WVSOM.

Failure to obtain and submit indicated laboratory testing will result in suspension from rotation until results are received.

Table 1: Recommendations for Evaluation/Management of Potential Bloodborne Pathogen Exposure*		
Step-wise Approach to Evaluation		
<ol style="list-style-type: none"> 1) Treat the exposure site (soap/water for skin, flush mucosa) 2) Report and document circumstances of the exposure and subsequent management. 3) Evaluate the exposure for the potential to transmit HBV, HCV, and/or HIV. 4) Evaluate the source (if known) or the likelihood of a high risk exposure (if source unknown). 5) Provide disease-specific postexposure prophylaxis management. 6) Provide appropriate follow-up. 		
Known Source Person/Patient:		
<ol style="list-style-type: none"> 1) Obtain informed consent as required by State regulation (NOTE: Consent for HIV testing is not required in documented medical emergencies as provided for in WV 64CSR64 and as determined by a treating physician.) 2) Test blood from source person for: <ol style="list-style-type: none"> a) HBV: HBsAg b) HCV: NAT for HCV-RNA (preferred) or HCV-Ab with simultaneous or reflex (if anti-HCV positive) HCV-RNA c) HIV: HIV-Ab (rapid HIV-Ab if available; use of a 4th generation HIV antigen/antibody test is also recommended if available) 3) If source person is NOT infected, baseline testing or further follow-up of HCP(student) is not necessary. 		
Unknown Source Person/Patient (or Unavailable for Testing):		
<ol style="list-style-type: none"> 1) Consider likelihood of BBP infection based on community infection rate, prevalence of at-risk patients in clinic/hospital practice. 2) Do not test discarded needles – reliability is unknown. 		
Laboratory Testing/Management of Health Care Personnel (Student): Source Infected, Source Unknown, or Source Unavailable for Testing		
Exposure	Baseline	Follow-up
HBV	HCP vaccinated (written documentation of ≥3 dose HepB vaccination series AND documented anti-HBs ≥10 mIU/mL	No postexposure management for HBV is necessary regardless of source patient status
	HCP vaccinated but anti-HBs <10mIU/mL after two complete HepB vaccine series: 1) Test source patient for HBsAg	If source HBsAg (+) or unknown status:, HCP should receive 2 doses of HBIG, one initial and one a month later If source HBsAg (-), HBIG is unnecessary
	HCP vaccinated (single series) without previous anti-HBs testing 1) Test source patient (HBsAg) and HCP (anti-HBs) simultaneously	If HCP anti-HBs <10mIU/mL and source HBsAg (+) or unknown: 1) HCP should receive 1 dose of HBIG and initiate repeat (second) Hep B vaccine series 2) Repeat anti-HBs 1-2 months after last vaccine series dose If HCP anti-HBs <10mIU/mL

<p>HBV (continued)</p>		<p>and source HBsAg (-):</p> <ol style="list-style-type: none"> 1) HCP should receive one HepB vaccine dose, and repeat anti-HBs 1-2 months later 2) If second anti-HBs is (-), HCP should complete HepB vaccine series and repeat anti-HBs 1-2 months after last dose
	<p>HCP lacks vaccine documentation, is unvaccinated, or incompletely vaccinated</p> <ol style="list-style-type: none"> 1) Test source patient (HBsAg); HCP anti-HBs is unnecessary and may be misleading 	<p>If source HBsAg (+) or unknown status:</p> <ol style="list-style-type: none"> 1) HCP should receive 1 dose of HBIG and one HepB vaccine dose, then complete the Hep B vaccination series 2) HCP should undergo baseline testing for HBV infection <ol style="list-style-type: none"> a) Initial (as soon as possible after exposure): total anti-HBc b) Follow-up: HBsAg and total antiHBc at ~ 6 months 3) Perform anti-HBs 1-2 months after completing series <ol style="list-style-type: none"> a) If anti-HBs ≥ 10 mIU/mL: immune, no further follow up b) If anti-HBs < 10 mIU/mL, repeat vaccination series then repeat anti-HBs 1-2 months later <p>If source HBsAg (-):</p> <ol style="list-style-type: none"> 1) HCP should receive the full the Hepatitis B vaccine series 2) Perform anti-HBs 1-2 months after completing series <ol style="list-style-type: none"> c) If anti-HBs ≥ 10 mIU/mL: immune, no further follow up d) If anti-HBs < 10 mIU/mL, repeat vaccination series then repeat anti-HBs

		1-2 months later
HCV	<p>Baseline testing of the HCP may be either concurrent or sequential with source patient testing.</p> <p>If decision is to test HCP sequentially, it is preferable that baseline testing occurs within 48 hours of exposure: test HCP for Anti-HCV, with reflex or follow-up NAT for HCV RNA if anti-HCV (+)</p>	<p>HCP testing positive for HCV RNA at baseline should be referred to care for pre-existing current HCV infection</p> <p>If source anti-HCV (-) and HCV RNA (-), no further HCP follow-up testing is necessary</p> <p>If source HCV RNA (+), or if source patient testing not performed or not available:</p> <ol style="list-style-type: none"> 1) HCP NAT for HCV RNA at 3-6 weeks postexposure, AND 2) Anti-HCV at 4-6 months post-exposure <p>No further follow-up is indicated for HCP who remain anti-HCV (-) at 4-6 months</p> <p>HCP with detectable HCV RNA or anti-HCV seroconversion should be referred for further care and evaluation for treatment</p>
HIV	<p>If source HIV-Ab (-), baseline testing and follow-up for the HCP is not necessary</p> <p>Source HIV (+), or reasonable suspicion for source HIV infection:</p> <ol style="list-style-type: none"> 1) HCP – HIV-Ab 2) Decision re: PEP should be made between the student and the provider within hours 	<p>If PEP initiated and source later determined to be HIV (-), PEP should be discontinued; no further HIV follow-up testing indicated</p> <p>HCP with occupational exposure to HIV should receive follow-up counseling, post-exposure testing, and medical evaluation regardless of whether they take PEP.</p> <p>HIV Ab post-exposure testing: 6 weeks, 12 weeks, and 6 months (If 4th generation HIV Ag/Ab test used, follow-up testing at 6 weeks and 4 months instead)</p> <p>Extended HIV follow-up to 12 months recommended for HCP who become infected with HCV after exposure to source with HIV and HCV coinfection</p>
<p>*Sources: HIV: https://nccc.ucsf.edu/wp-content/uploads/2014/03/Updated_USPHS_Guidelines_Mgmt_Occupational_Exposures_HIV_Recommendations_PEP.pdf HCV: https://www.cdc.gov/mmwr/volumes/69/rr/rr6906a1.htm?s_cid=rr6906a1_w HBV: https://www.cdc.gov/mmwr/preview/mmwrhtml/rr6210a1.htm</p>		

Professionalism

WVSOM believes that exemplary interpersonal relationships, professional attitude, humility, and ethical behavior are an integral part of the total osteopathic physician. Professional standards required of a member of the osteopathic profession are therefore a requirement for passing any clinical rotation. Shortcomings in any of these areas may result in a failing grade for a rotation regardless of other academic or clinical performance.

Exemplary or Unprofessional behavior can be reported using the WVSOM Professional Behavior Form (login required): <https://my.wvsom.edu/cas-web/login?service=https://my.wvsom.edu/Students/StudentAffairs/StudentProfessionalBehavior/index.cfm>

Cell Phone Use

Restrict the use of your personal cell phone, including texting and emailing, to when you are off-duty. It is appropriate to discuss with each preceptor his/her preference for using cell phones to access on-line resources during work hours (i.e. Dynamed).

REMINDER: Cell phone use while operating a vehicle is illegal in many states, and should not occur.

Student/Patient Relationship

The relationship between an osteopathic student and a patient shall always be kept on a professional basis. A chaperone shall be present when indicated. A student shall not date or become intimately involved with a patient due to ethical and legal considerations.

Occupational Safety & Health Administration (OSHA)

All WVSOM students have had formal training in OSHA standards and requirements. Students should be familiar with OSHA regulations and be in compliance throughout their clinical training. Individual sites or hospitals may require the student to participate in their own program. OSHA training must be completed prior to orientation in Year 3 and before beginning Year 4. A notification will be sent to students at that time. The training video is in eMedley.

The Health Insurance Portability & Accountability Act (HIPAA)

All WVSOM students have had formal training in HIPAA standards and requirements. Students should be familiar with HIPAA regulations and be in compliance throughout their clinical training. Individual sites or hospitals may require the student to participate in their own program. HIPAA training must be completed prior to orientation in Year 3 and before beginning Year 4. The training video is in eMedley.

<http://www.hhs.gov/ocr/privacy/>.

PATIENT PROTECTIONS

The new privacy regulations ensure a national floor of privacy protections for patients by limiting the ways that health plans, pharmacies, hospitals and other covered entities can use patients' personal medical information. The regulations protect medical records and other individually identifiable health information, whether it is on paper, in computers or communicated orally. Key provisions of these new standards include:

- **Access to Medical Records.** Patients generally should be able to see and obtain copies of their medical records and request corrections if they identify errors and mistakes. Health plans, doctors, hospitals, clinics, nursing homes and other covered entities generally should provide access these records within 30 days and may charge patients for the cost of copying and sending the records.
- **Notice of Privacy Practices.** Covered health plans, doctors and other health care providers must provide a notice to their patients how they may use personal medical information and their rights under the new privacy regulation. Doctors, hospitals and other direct-care providers generally will provide the notice on the patient's first visit following the April 14, 2003, compliance date and upon request. Patients generally will be asked to sign, initial or otherwise acknowledge that they received this notice. Health plans generally must mail the notice to their enrollees by April 14 and again if the notice changes significantly. Patients also may ask covered entities to restrict the use or disclosure of their information beyond the practices included in the notice, but the covered entities would not have to agree to the changes.
- **Limits on Use of Personal Medical Information.** The privacy rule sets limits on how health plans and covered providers may use individually identifiable health information. To promote the best quality care for patients, the rule does not restrict the ability of doctors, nurses and other providers to share information needed to treat their patients. In other situations, though, personal health information generally may not be used for purposes not related to health care, and covered entities may use or share only the minimum amount of protected information needed for a particular purpose. In addition, patients would have to sign a specific authorization before a covered entity could release their medical information to a life insurer, a bank, a marketing firm or another outside business for purposes not related to their health care.
- **Prohibition on Marketing.** The final privacy rule sets new restrictions and limits on the use of patient information for marketing purposes. Pharmacies, health plans and other covered entities must first obtain an individual's specific authorization before disclosing their patient information for marketing. At the same time, the rule permits doctors and other covered entities to communicate freely with patients about treatment options and other health-related information, including disease-management programs.
- **Stronger State Laws.** The new federal privacy standards do not affect state laws that provide additional privacy protections for patients. The confidentiality

protections are cumulative; the privacy rule will set a national "floor" of privacy standards that protect all Americans, and any state law providing additional protections would continue to apply. When a state law requires a certain disclosure -- such as reporting an infectious disease outbreak to the public health authorities -- the federal privacy regulations would not preempt the state law.

- **Confidential communications.** Under the privacy rule, patients can request that their doctors, health plans and other covered entities take reasonable steps to ensure that their communications with the patient are confidential. For example, a patient could ask a doctor to call his or her office rather than home, and the doctor's office should comply with that request if it can be reasonably accommodated.
- **Complaints.** Consumers may file a formal complaint regarding the privacy practices of a covered health plan or provider. Such complaints can be made directly to the covered provider or health plan or to HHS' Office for Civil Rights (OCR), which is charged with investigating complaints and enforcing the privacy regulation. Information about filing complaints should be included in each covered entity's notice of privacy practices. Consumers can find out more information about filing a complaint at <https://www.hhs.gov/hipaa/filing-a-complaint/index.html> or by calling (866) 627-7748.

HEALTH PLANS AND PROVIDERS

The privacy rule requires health plans, pharmacies, doctors and other covered entities to establish policies and procedures to protect the confidentiality of protected health information about their patients. These requirements are flexible and scalable to allow different covered entities to implement them as appropriate for their businesses or practices. Covered entities must provide all the protections for patients cited above, such as providing a notice of their privacy practices and limiting the use and disclosure of information as required under the rule. In addition, covered entities must take some additional steps to protect patient privacy:

- **Written Privacy Procedures.** The rule requires covered entities to have written privacy procedures, including a description of staff that has access to protected information, how it will be used and when it may be disclosed. Covered entities generally must take steps to ensure that any business associates who have access to protected information agree to the same limitations on the use and disclosure of that information.
- **Employee Training and Privacy Officer.** Covered entities must train their employees in their privacy procedures and must designate an individual to be responsible for ensuring the procedures are followed. If covered entities learn an employee failed to follow these procedures, they must take appropriate disciplinary action.
- **Public Responsibilities.** In limited circumstances, the final rule permits -- but does not require -- covered entities to continue certain existing disclosures of

health information for specific public responsibilities. These permitted disclosures include: emergency circumstances; identification of the body of a deceased person, or the cause of death; public health needs; research that involves limited data or has been independently approved by an Institutional Review Board or privacy board; oversight of the health care system; judicial and administrative proceedings; limited law enforcement activities; and activities related to national defense and security. The privacy rule generally establishes new safeguards and limits on these disclosures. Where no other law requires disclosures in these situations, covered entities may continue to use their professional judgment to decide whether to make such disclosures based on their own policies and ethical principles.

- **Equivalent Requirements for Government.** The provisions of the final rule generally apply equally to private sector and public sector covered entities. For example, private hospitals and government-run hospitals covered by the rule have to comply with the full range of requirements.

OUTREACH AND ENFORCEMENT

HHS' Office for Civil Rights (OCR) oversees and enforces the new federal privacy regulations. Led by OCR, HHS has issued extensive guidance and technical assistance materials to make it as easy as possible for covered entities to comply with the new requirements. Key elements of OCR's outreach and enforcement efforts include:

- **Guidance and technical assistance materials.** HHS has issued extensive guidance and technical materials to explain the privacy rule, including an extensive, searchable collection of frequently asked questions that address major aspects of the rule. HHS will continue to expand and update these materials to further assist covered entities in complying. These materials are available at <http://www.hhs.gov/ocr/privacy/index.html>.
- **Conferences and seminars.** HHS has participated in hundreds of conferences, trade association meetings and conference calls to explain and clarify the provisions of the privacy regulation. These included a series of regional conferences sponsored by HHS, as well as many held by professional associations and trade groups. HHS will continue these outreach efforts to encourage compliance with the privacy requirements.
- **Information line.** To help covered entities find out information about the privacy regulation and other administrative simplification provisions of the Health Insurance Portability and Accountability Act of 1996, OCR and HHS' Centers for Medicare & Medicaid Services have established a toll-free information line. The number is (866) 627-7748.
- **Complaint investigations.** Enforcement will be primarily complaint-driven. OCR will investigate complaints and work to make sure that consumers receive the privacy rights and protections required under the new regulations. When appropriate, OCR can impose civil monetary penalties for violations of the

privacy rule provisions. Potential criminal violations of the law would be referred to the U.S. Department of Justice for further investigation and appropriate action.

- **Civil and Criminal Penalties.** Congress provided civil and criminal penalties for covered entities that misuse personal health information. For civil violations of the standards, OCR may impose monetary penalties up to \$100 per violation, up to \$25,000 per year, for each requirement or prohibition violated. Criminal penalties apply for certain actions such as knowingly obtaining protected health information in violation of the law. Criminal penalties can range up to \$50,000 and one year in prison for certain offenses; up to \$100,000 and up to five years in prison if the offenses are committed under "false pretenses"; and up to \$250,000 and up to 10 years in prison if the offenses are committed with the intent to sell, transfer or use protected health information for commercial advantage, personal gain or malicious harm.

General

Please refer to institutional policies as appropriate.

Title IX, Sexual Harassment, and Discrimination GA-14

<https://www.wvsom.edu/policies/ga-14>

Antihazing ST-07 <https://www.wvsom.edu/policies/st-07>

Standardization of Student Clinical Lab Coat and Identification Badge DO-

16 <https://www.wvsom.edu/policies/do-16>

Social Networking Guidelines

In all situations, including on social media sites, members of the medical profession should always represent him/herself in a manner that reflects values of professionalism, accountability, integrity, honor, acceptance of diversity, and commitment to ethical behavior.

For purposes of these guidelines, "social media" includes Internet and mobile-based applications that are built on user-generated shared content. Social networks including, but not limited to, blogging, microblogging (e.g., Twitter), networking sites (e.g., Facebook, LinkedIn), podcasts and video sites (e.g., Flickr, YouTube, TikTok) – offer opportunities for communication, information/experience sharing, collaborative learning, professional interactions and outreach.

Guidelines for social networking

- **Be professional.** As medical students and physicians, we should represent our profession well. Adhere to rules of ethical and professional conduct at all times.
- **Be responsible** Carefully consider content and exercise good judgment as anything you post can have immediate and/or long-term consequences and carry the potential for significant public impact and viral spread of content. Therefore, all statements must be true and not misleading. Make sure that you differentiate

options from facts.

- **Maintain Separation.** Avoid interacting with current or past patients through social media, and avoid requests to give medical advice through social media. (e.g. replying to a post on social media asking to be diagnosed)
- **Be transparent/use disclaimers.** Disclose yourself and provide an appropriate disclaimer that distinguishes your views from those of the clinic, hospital system, and/or University with which you are associated (while at the same time, being careful not to violate any social media policy to which you may be subject by such organizations). Without specific direction from the appropriate personnel, you may not present yourself as an official representative or spokesperson for said organizations. Also, be sure to reveal any conflicts of interest and be honest about your credentials as a medical student versus physician (resident or otherwise).
- **Be respectful.** Do not use defamatory, vulgar, libelous and potentially inflammatory language and do not display language or photographs that imply disrespect for any individual or group because of age, race, national origin, gender, sexual orientation, ethnicity, marital status, genetic information, military status, or any other protected characterization or group.
- **Follow copyright laws.** Comply with copyright laws. Make sure you have the right to use material before publishing.
- **Protect client/patient information.** Do not discuss confidential information and follow standards of patient privacy and confidentiality and regulations outlined in Health Insurance Portability and Accountability Act (HIPAA) and the Family Educational Rights and Privacy Act (FERPA, 20 U.S.C. § 1232g). Remember you could personally face a HIPAA violation if there are enough details in the post for patients to recognize themselves.
- **Avoid political endorsements.** Political endorsements of candidates should be avoided outside your own personal social media accounts, even their comments should be carefully considered. Endorsements of any candidates or political parties via WVSOM social media channels is strictly prohibited, be aware of where and how WVSOM's name is used.
- **Comply with all legal restrictions and obligations.** Remember use of social networking sites or weblogs can carry legal and professional ramifications. Comments made in an unprofessional manner can be used in legal, professional, or other disciplinary proceedings (i.e., hearings before a State Medical Licensing Board).
- **Be aware of risks to privacy and security.** Read the site's Terms of Use and

Privacy Policy. Be cognizant of continuous changes in these sites and closely monitor the privacy settings of the social network accounts to optimize your privacy and security.

From “Social Media Guidelines for Medical Students and Physicians” by Jennifer L. Keating, J.D., MSIII, University of South Dakota Sanford School of Medicine as published on the American Medical Student Association (AMSA) website <https://www.amsa.org/2016/09/15/social-media-guidelines-medical-students-physicians/>

Sexual Harassment

Any incidence of suspected sexual harassment should be reported immediately in writing to the WVSOM Regional Assistant Dean, the Associate Dean for Multicultural and Student Affairs (Title IX Officer at WVSOM), and/or the Associate Vice President of Human Resources.

Any student accused of sexual harassment may be brought before a hearing panel as described in the Student Handbook.

See WVSOM Institutional Policy GA-14 <https://www.wvsom.edu/policies/ga-14>

Behavioral Health

WVSOM meets the needs of students for confidential resources for behavioral healthcare services on a 24 hour per day, 7 days a week (24/7) basis. WVSOM provides virtual resources 24/7 through Well Connect 1-866-640-4777 code WVSOM. Regional resources available to students can be found on the institution’s website at the following link <https://www.wvsom.edu/students/swc-behavioral-resources>.

Physical Health Services

WVSOM meets the needs of students for physical health services on a 24 hour per day, 7 days a week basis. Resources available to students can be found on the institution’s website at the following link:

https://www.wvsom.edu/sites/default/files/students/swc_sites.pdf

<https://www.wvsom.edu/sites/default/files/students/urgent-care-locations.pdf>

Holidays and Religious Days Off

The Statewide Campus office will excuse students from rotations on the following holidays:

- Easter Day
- Independence Day
- Thanksgiving Day
- Christmas Day
- New Year's Day

Other religious holidays may be substituted for the above days by submitting an Exception Request Form with prior (90 days) approval by WVSOM's Statewide Campus office. Total holidays taken will not exceed five (5) during the calendar year.

WVSOM/MSOPTI Graduate Medical Education Department Overview

The Graduate Medical Education Department at the West Virginia School of Osteopathic Medicine (WVSOM) is headed by the WVSOM Assistant Dean for Graduate Medical Education. This department is responsible for counseling and preparation of WVSOM students within their 1st through 4th years as well as postdoctoral opportunities and procedures for Mountain State Osteopathic Postdoctoral Training Institutions, Inc. (MSOPTI) members.

The WVSOM GME office monitors and maintains the systems WVSOM students may utilize to request 3rd and 4th year rotations (Visiting Student Learning Opportunities (VSLO); ClinicianNexus; and AceMapps. The Electronic Residency Application Service (ERAS) is the system that WVSOM students utilize to apply for residency positions during their 4th year. Access to this system as well as documentation upload and maintenance is housed within the GME department. Monitoring, document upload and verification for participation in the Military, San Francisco (SF), American Urological Association (AUA) and National Resident Matching Program (NRMP) are conducted within the GME department. For any WVSOM graduate seeking a Fellowship, they will need to contact the GME office for documentation upload to ERAS/Midus.

The GME department holds regular information sessions for WVSOM students which are open to students from all training levels regarding career and residency planning and the match process. Multiple resources are available from the GME department via the WVSOM web site under the GME Resources tab.

WVSOM partners with MSOPTI to provide academic and accreditation consultations and educational resources to their partner programs. The MSOPTI is led by the Assistant Dean for GME who serves as the Executive Director. MSOPTI is a 501 C (3)

Not-for-profit education corporation. All MSOPTI members participate in WVSOM's Statewide Campus System. Students are invited to attend all MSOPTI educational broadcasts which include a monthly Lunchtime Lecture Series, OPP Refresher and quarterly OPP Workshops.

In summary, the GME department at WVSOM is multi-faceted and regularly interacts with WVSOM faculty and staff, the ACGME and their specialty colleges, hospitals, clinics, AHECs, medical students, interns, residents and fellows.

Student services include:

- Student consultation on postdoctoral opportunities and procedures
- Electronic Residency Application Service (ERAS) coordination
- Visiting Student Learning Opportunities (VSLO) formally VSAS, coordination
- ClinicianNexus coordination
- AceMapps coordination
- Match participation: Military, SD, AUA and NRMP
- Documentation upload for fellowship applications with the ERAS/Midus system using the EDFO interface
- On-going GME and technical consultation to training sites, including program leadership, staff and administration
- AOA and ACGME committee involvement/membership
- Consultation for ACGME accreditation for Institutions and programs
- New Program application and development
- Promotion of partnerships and collaboration between academic medicine and community healthcare resources, including rural health development and outreach
- GME data collection and tracking
- Development of Postdoctoral OSCEs and educational seminars
- Faculty development

WVSOM Student Clinical Rotation Schedule Information

How to

View personal schedule:

Your schedule is available through eMedley. Hover over the Clinicals icon and under the edusched column and select My Schedule. All rotations or activities that have been approved and published will be listed for you to view in this area.

Viewing Rating or Comments on a Preceptor or Site

Hover over the Evaluations icon and under the evaluate column select Evaluation Reports. Double click on Student Evaluations of Clinical Sites and Preceptors. Select the Form (e.g. Site/Preceptor/Course Evaluation for 3rd Year Rotations for all 3rd year rotations or Site/Preceptor/Course Evaluation for 4th Year Rotations for all 4th year rotations). Select a site or preceptor or rotation by clicking the dropdown and picking one from the list. You can also start typing the name in the appropriate field to search for one. Click Apply.

Clinical Resources:

<https://www.wvsom.edu/academics/swc-clinical-resources>

Statewide Campus Student Representatives & Responsibilities

One student representative from each Statewide Campus base site is elected during Year 3 Orientation by his or her peers. The name of the Statewide student representatives for your site may be obtained by contacting your Statewide Campus Regional Office.

Responsibilities

Statewide Campus student representative responsibilities may include, but are not limited to, the tasks listed below.

- Act as spokesperson for base site students including student concerns and needs and bring them to SWC staff
- Gather information for Statewide Campus office or Clinical Education as needed
- Represent Statewide Campus hospital site for various functions, marketing and recruiting events, community events, etc.
- Be a resource for Year 1 and 2 students regarding Statewide Campus site selection procedure, and information about hospital sites, including rotations, housing, educational experience, the Match process, etc. Provide hospital tours at site rep's discretion.
- Act as a contact for all social activities sponsored by the hospital for students
- Take student photos at your base hospital or assign someone to take photos
- Assist in other areas as requested by Clinical Education or your Statewide Campus Regional Assistant Dean or Director
- Act as liaison between students and SWC staff
- Copy RAD, Director and Administrative Assistant on all emails to students
- Act as a resource if students have questions or need help
- Search for volunteer/community service opportunities and provide information to students and SWC staff
- Additional duties may include taking attendance at resident educational programming didactics, morning report, etc.
- Quarterly Meeting with all SWC representatives and the Associate Dean for Predoctoral Clinical Education

Institutional Policies

To view all institutional student policies, log on to the WVSOM web page and access as follows:

<https://www.wvsom.edu/policies>

SWC Contact Information

WVSOM Statewide Campus Contact Information		
<p>Arthur Rubin, DO Associate Dean for Predoctoral Clinical Education 3211 MacCorkle Ave., SE, Ste. 122 Charleston, WV 25304 arubin@osteo.wvsom.edu Office Phone: 681.484.7476 Cell: 304.541.5342</p>		
South East Region	Princeton, Beckley, Lewisburg	
<p>Hilary Hamric, DO WVSOM SWC Regional Assistant Dean 400 Lee Street North Lewisburg, WV 24901 hhamric@osteo.wvsom.edu Phone: 304.647.6260</p>	<p>Megan Meador, MA WVSOM SWC Director The Erma Byrd Higher Education & Allied Health Wing 300 University Drive- WVSOM South East Region Beaver, WV 25813 mmeador@osteo.wvsom.edu Phone: 304.929.3323</p>	<p>Cynthia (Cindy) Stowers, Administrative Assistant Raleigh General Hospital 1710 Harper Road Beckley, WV 25801 cstowers@osteo.wvsom.edu Phone: 304.256.4400 Fax: 304.929.1049</p>
Northern Region	Wheeling, Weirton, Steubenville	
<p>Jane Daugherty-Luck, DO WVSOM Regional Assistant Dean Maxwell Centre 32- 20th Street, Suite 400 Wheeling, WV 2600 jdaughertyluck@osteo.wvsom.edu Phone: 304.905.8495 Option 3</p>	<p>Mary Beth Fitch WVSOM SWC Director Maxwell Centre 32- 20th Street, Suite 400 Wheeling, WV 26003 mfitch@osteo.wvsom.edu Phone: 304.905.0306 Option 1</p>	<p>Savannah Scott, Administrative Assistant Maxwell Centre 32 20th Street, 4th Floor Wheeling, WV 26003 sscott@osteo.wvsom.edu Phone: 304.905.8492 Option 2 Fax: 304.905.6179</p>
Eastern Region	Martinsburg, Petersburg, Hagerstown, Frederick	
<p>James Wadding, DO WVSOM Regional Assistant Dean WVU Health Sciences, Eastern Division 2500 Foundation Way Martinsburg, WV 25401 jwadding@osteo.wvsom.edu Phone: 304.596.6322 Cell: 301.693.6297</p>	<p>Kyle Nordstrom, MS WVSOM SWC Director WVU Health Sciences, Eastern Division 2500 Foundation Way Martinsburg, WV 25401 knordstrom@osteo.wvsom.edu Phone: 304.596.6334</p>	<p>Mary Frances Horton, Administrative Assistant WVSOM WVU Health Sciences, Eastern Division 2500 Foundation Way Martinsburg, WV 25401 mhorton@osteo.wvsom.edu Phone: 304.596.6335 Fax: 304.267.0642</p>
South West Region	Huntington, Gallipolis	
<p>Jimmy Adams, DO WVSOM Regional Assistant Dean St. Mary's Medical Center, #6026 2900 1st Ave Huntington, WV 25702 jadams1@osteo.wvsom.edu St. Mary's Phone: 304.399-7592 Cell: 304. 638.8486</p>	<p>Carolyn Penn WVSOM SWC Director St. Mary's Medical Center, #6025 2900 First Avenue Huntington, WV 25702 cpenn@osteo.wvsom.edu Phone: 304.399.7590</p>	<p>Amy Porter, Administrative Assistant St. Mary's Medical Center, #6022 2900 First Avenue Huntington, WV 25702 aporter@osteo.wvsom.edu Phone: 304.399.7591 Fax: 304.399.7593</p>

Central East Region		Bridgeport, Elkins, Buckhannon, Morgantown
Josalyn Mann, DO WVSOM Regional Assistant Dean WVSOM Central East Region Office DMC Physicians Professional Building 909 Gorman Avenue, Suite 102 Elkins, WV 26241 jmann@osteo.wvsom.edu Phone: 681.342.1872 (UHC) 304.630.3023 (DMC)	Adrienne Tucker, MPA WVSOM SWC Director WVSOM Central East Region Office DMC Physicians Professional Building 909 Gorman Avenue, Suite 102 Elkins, WV 26241 atucker@osteo.wvsom.edu Phone 304.637.3740 (DMC) 681.342.1872 (UHC)	Lori Wetzel Administrative Assistant WVSOM Central East Region Office DMC Physicians Professional Building 909 Gorman Avenue, Suite 102 Elkins, WV 26241 lwetzel@osteo.wvsom.edu Phone: 304.637-3655 Fax: 304.637-3436

Central West Region		Parkersburg, Marietta
Marla Haller, DO WVSOM Regional Assistant Dean WVSOM, Central-West Region Office 2803 Murdoch Avenue Parkersburg, WV 26101 mhaller@osteo.wvsom.edu Phone: 304.428.4935 Cell: 740.384.8303	Joan Gates WVSOM SWC Director WVSOM Central-West Region Office 2803 Murdoch Avenue Parkersburg, WV 26101 jgates@osteo.wvsom.edu Phone: 304.428.4930	Kelita Deems Administrative Assistant WVSOM, Central-West Region Office 2803 Murdoch Avenue Parkersburg, WV 26101 kdeems@osteo.wvsom.edu Phone: 304.428.4929 Fax: 304.428.4940

South Central Region		Charleston, Logan
L. Michael (Mike) Peterson, DO WVSOM Regional Assistant Dean 3211 MacCorkle Ave., SE, Ste. 207 Charleston, WV 25304 mpeterson@osteo.wvsom.edu Phone: 681.484.7478	Jennifer (Jenny) Scott WVSOM SWC Director 3211 MacCorkle Ave., SE, Ste. 210 Charleston, WV 25304 jscott1@osteo.wvsom.edu Phone: 681.484.7480	Michael Rader, Administrative Assistant 3211 MacCorkle Ave., SE, Ste. 209 Charleston, WV 25304 mrader@osteo.wvsom.edu Phone: 681.484.7481 Fax: 681.484.7484
Katherine Calloway, D.O., MPH WVSOM Regional Assistant Dean 3211 MacCorkle Ave., SE., Ste. 216 Charleston, WV 25304 kcalloway@osteo.wvsom.edu Phone: 681.484.7477	Sarah Collins WVSOM SWC Director 3211 MacCorkle Ave., SE., Ste. 208 Charleston, WV 25304 scollins@osteo.wvsom.edu Phone: 681.484.7479	Summer Brown Administrative Assistant Logan Regional Medical Center 81 Hospital Drive Logan, WV 25601 sbrown4@osteo.wvsom.edu Phone: 304.831.1466

Main Campus		Fax: 304.647.6258	
Alicia Luckton, MS SWC Managing Director 400 Lee Street North Lewisburg, WV 24901 aluckton@osteo.wvsom.edu Phone: 304.793.6853	Leah Stone Admin Assistant Senior 400 Lee Street North Lewisburg, WV 24901 lstone@osteo.wvsom.edu Phone: 304.647.6318	Emily Lavender Program Coordinator 400 Lee Street North Lewisburg, WV 24901 elavender@osteo.wvsom.edu Phone: 304.647.6278	Savanna Lester Admin Secretary Senior 400 Lee Street North Lewisburg, WV 24901 slester@osteo.wvsom.edu Phone: 304.793.6566

GUIDELINES FOR STUDENT PARTICIPATION IN THE CLINICAL SETTING

GUIDELINES FOR STUDENT PARTICIPATION IN THE CLINICAL SETTING

These Medical Student Patient Care Duties' represent a minimum mandatory regulation to be considered by a policy making body at your health care organization given the local standard of care and applicable state and federal rules, regulations, and laws to the extent such are applicable. If your hospital policy is more restrictive, then__ students must adhere to your policy as you direct. To the extent the recommendations that follow are not applicable to or appropriate for your health care organization given the local standard of care and/or because applicable state and federal rules, regulations, and laws are more restrictive, it is advisable to document the analysis and final conclusions and modify these recommended guidelines accordingly.

Medical Student Patient Care Duties permitted and prohibited

I. Definitions:

Direct Physician Supervision:	The physician must be present in their office suite or on hospital grounds and immediately available to furnish assistance and direction throughout the performance of the function/procedure. It does not mean that the physician must be present in the room when the function/procedure is performed.
Personal Physician Supervision:	The physician must be in attendance in the room from beginning to end, without interruption, during the performance of the function/procedure.
Limited Physical Exam:	This includes such components as the head/neck, skin, chest, cardiac, abdominal, neurologic and musculoskeletal exams; this specifically excludes genitourinary, breast and rectal exams.

II. Scope of Duties Permitted:

Medical Students will be supervised by ___ credentialed attending physicians while on ___ clerkship rotations. Each student's essential learning task while on clerkship rotations is to improve the ability to do the following:

- Perform an accurate medical history and physical exam based on the presenting complaint and appropriate to the clinical setting.
- Formulate a differential diagnosis appropriate to the patient and the clinical setting.
- Order and accurately interpret tests and procedures in order to narrow the differential diagnosis to a working diagnosis.
- Accurately describe or perform procedures to diagnose and treat the patient's problem.
- Craft a treatment plan appropriate to the patient's problems and situation.
- Work with patients and members of the healthcare team ethically and professionally.

By student year, the scope of duties medical students may perform in order to complete the above learning tasks are:

First Year Students:

First Year Students are permitted to perform the following functions only:

- Observation and follow only
- History taking under Personal Physician Supervision

Second Year Students:

Second year Students are permitted to perform the following functions only:

- All functions permitted for First Year Students, as stated above
- History taking under direct physician supervision
- Limited Physical Examination under personal physician supervision until physician determines competency, after which student may perform Limited Physical Examination under direct physician supervision;

Rev. 10/17/2019

Third and Fourth Year Students:

Third and Fourth Year students are permitted to perform the following functions only:

- All functions permitted for First and Second Year Students, as stated above
- Under direct physician supervision, may 'round' on patients, to include
 - Gathering lab, radiology, nursing and other information/results
 - Obtaining history
 - Performing Limited Physical Exam
 - Developing interim assessments and recommendations
- For genitourinary, breast or rectal exam, student may perform exam under personal physician supervision, if the supervising physician determines the student's readiness and a gender-appropriate chaperone is present, as indicated.
- Under direct physician supervision, may write student notes regarding E/M services or procedures:
 - If such student notes are to be placed in the patient chart, they must be clearly labeled as student notes and co-signed by the supervising physician within 48 hours; these student notes are just that – student notes. They are not the progress note for the patient and never stand alone as such.
 - If such notes are strictly for the educational experience of the student and will not be placed in the chart, they must not use patient identifiers and should be shredded as consistent with hospital HIPAA policies.
- May write orders on the chart which must be immediately reviewed and countersigned by supervising physician before any action is taken based on those orders.
- The following procedures may be performed by 3rd or 4th year medical students only if (a) the supervising physician determines the student's readiness to start to perform the procedure under personal supervision, and (b) the supervising physician has the appropriate privileges, competency and teaching proficiency to perform and educate medical students in their performance, and (c) upon obtaining appropriate patient consent.
 - The following procedures must be performed under the personal supervision of the physician until the physician determines the student is competent to perform the procedure under direct physician supervision:
 - Perform insertion of IVs or draw blood – stick attempts limited to two (2) per patient
 - Ocular Exam with Slit-Lamp
 - Wart treatment
 - Insertion of Foley catheter
 - The following procedures must always be performed by the student under personal physician supervision:
 - Airway Management (i.e. nasotracheal, oropharyngeal, etc.)
 - APGAR and Dubowitz/Ballard Assessment
 - Arterial puncture – for blood gases (ABG)
 - Arthrocentesis
 - Breast Exam
 - Cardiac ultrasound and Doppler studies
 - Casting/Splinting, Elbow
 - Casting/Splinting, Knee/Ankle
 - Casting/Splinting, Lower Extremity
 - Casting/Splinting, Other
 - Casting/Splinting, Shoulder
 - Casting/Splinting, Thumb Spica
 - Casting/Splinting, Upper Extremity
 - Casting/Splinting, Wrist/Hand

Rev. 10/17/2019

- Colposcopy
- Ear, Evaluation and Treatment – Cerumen Removal
- Ear, Evaluation and Treatment, EAC foreign body removal/wick insertion
- Echocardiography
- EKG Interpretation
- Electroencephalogram
- Episiotomy and repair
- Eye, Evaluation and Treatment – Evaluation of Corneal Abrasion
- Eye, Evaluation and Treatment – Evaluation of foreign body with lid eversion
- Eye, Evaluation and Treatment – Tonometry
- Eye, Evaluation and Treatment of conjunctival foreign body
- Intravascular Access, Peripheral
- Intravascular Access, Central
- Lumbar Puncture
- Mouth/Dental Evaluation and Treatment – Treatment of Aphthous Ulcers
- Nasogastric Tube Placement
- Newborn Management, Uncomplicated Delivery
- Newborn Management – Newborn Resuscitation
- Nose, Evaluation and Treatment – foreign body removal
- Nose, Evaluation and Treatment, Epistaxis Control
- Osteopathic Manipulation Treatment (OMT)
- Provide Health Promotion / Disease Prevention
- Psychiatric Assessment
- Pulmonary Function Tests
- Remove sutures or staples
- Resuscitation Team Member (specify role i.e. Leader, Compressor, etc.)
- Skin Lesion Excision
- Surgical Assist
- Suturing, extremities (indicate type of anesthesia)
- Suturing, Face (indicate type of anesthesia)
- Suturing, Hand/digits (indicate type of anesthesia)
- Ultrasound, bedside – FAST (Focused Assessment with Sonography for Trauma)
- Ultrasound, Other than FAST
- Urinalysis by Dipstick
- Urinary Catheter Insertion
- Vaginal Delivery, Spontaneous
- Well Child Development Exam
- X-Ray Studies (i.e. chest, abdominal series, etc.)

The above notwithstanding, duties and activities of students must not conflict with hospital policies.

III. Scope of Duties Prohibited

Medical Students are strictly prohibited from performing any and all functions that are not specifically permitted. Additionally, medical students are specifically prohibited from performing the following:

- Give verbal or telephone orders.
- Write orders regarding end-of-life, such as DNR